FRANKFORD



UNDER ONE UMBRELLA

Our craftsmanship casts a long shadow. Born more than 125 years ago, Frankford Umbrellas stays committed to the idea that true luxury is in the things that last.

FRANKFORDUMBRELLAS.COM



SHADE

without a shadow of a doubt.

Durability is the truest form of sustainability. Precision engineering, marine-grade materials, and meticulous construction ensure our umbrellas last season after season, through wind, salt, rain, and sun.

FRANKFORDUMBRELLAS.COM

Table of Contents

Classic Umbrellas 09
- The Monterey 13
- The Greenwich 19
- The Catalina 21
- The Laurel 25
- Classic Umbrella Bases 30
- Classic Umbrella Accessories 34

Cantilever Umbrellas 37
- The Aurora 41
- The Aurora-F 43
- The Eclipse® 45
- Cantilever Umbrella Bases 46
- Cantilever Umbrella Accessories 48

Giant Umbrellas 51
- The Nova 55
- The Giant Greenwich 57
- The Giant Monterey 59
- Giant Umbrella Bases 60
- Giant Umbrella Accessories 62

Cabanas 65
- The Marella Resort Cabana 69
- The Solara Beach Cabana 71
- Marella Cabana Bases 72

Beach Umbrellas 75
- The Avalon 79
- The Emerald Coast 81
- The Monterey 83
- The Oakwood Beach Lounger and Side Table 85

Shade Accents 87
Our Fabrics 94
Wind Ratings 100
Terms & Conditions/Shade Designer™ Disclaimer 104-105
Warranties 106
Shipping and Returns 108
Care and Maintenance 109
Contact Us 110

Our Collections

Classic Umbrellas

Where some umbrella designers chase trends, others define the standard.

Our classic, center-post umbrellas combine enduring silhouettes with commercial-grade construction, delivering reliable shade for patios, restaurants, resorts, and everything in between. Classic is a title that is earned.

Cantilever Umbrellas

Good shade travels well.

When coverage needs to move, our cantilever umbrellas lead the way. Designed for versatility and built with commercial-grade strength, these umbrellas provide adaptable shade ideal for any sophisticated outdoor environment that demands flexibility without compromise.

Giant Umbrellas

More coverage. More confidence.

Frankford's giant umbrellas combine impressive scale with refined design, creating cohesive coverage for restaurants, resorts, parks, and commercial environments where aesthetics and performance both matter.

Cabanas

Our cabanas create immersive shade environments designed for resorts, pool decks, and outdoor spaces that prioritize privacy, luxury, and lasting performance.

Beach Umbrellas

From sunrise set-ups to sunset pack-downs, Frankford's beach umbrellas are made for memory-making. Designed to handle wind, salt, sand, and long days by the water, our beach umbrellas deliver dependable protection with timeless appeal.

Shade Designer™: Customize your shade

Design with clarity before you commit. The Frankford Shade Designer lets you explore key combinations of fabrics, finishes, and details so you can better understand how your choices shape the space. Access the Shade Designer™ by visiting **https://shadedesigner.frankford.co**

Classic Umbrellas

Monterey
Greenwich
Catalina
Laurel



Classic Umbrellas

Where some umbrella designers chase trends, others define the standard.

Our classic, center-post umbrellas combine enduring silhouettes with commercial-grade construction, delivering reliable shade for patios, restaurants, resorts, and everything in between.

Classic is a title that is earned.













The Classics

Timeless shade designs for those sunny days you wish lasted just as long.



True luxury is in the things that last.



The Monterey Pulley Lift

Fiberglass Market Umbrella

Strength, made graceful. Crafted with resilient fiberglass ribs that flex in the wind and a durable aluminum center pole, the Monterey delivers commercial-grade strength with refined, design-forward appeal. Operated via the easy-glide pulley system, this Monterey variation allows you to effortlessly open and close the umbrella for whatever the weather brings.

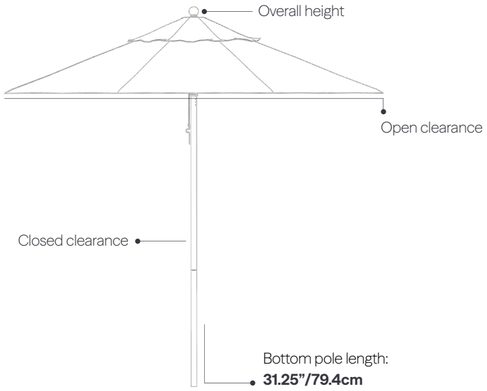

Specifications

Operation	Kernmantle poly-nylon woven rope pulley system.
Ribs	1/2” flexible fiberglass ribs and struts.
Pole & Hardware	1.5” diameter aluminum center pole (1/8” wall thickness). Optional bar-height lower pole adds 10” of additional clearance. Stainless steel hardware throughout.
Canopy Attachments	All octagonal canopies and 6.5’ square canopies have pocket attachments by default. Screw & grommet attachments are available as an upgrade for these sizes. 7.5’ square canopies get screw and grommets by default. Pocket attachments are unavailable for these sizes.

Finishes



Platinum (SR) **Brushed Silver** (MS) **Golden Oak** (WG) **Heather Willow** (HW) **Onyx** (BK) **Alpine White** (WH) **Desert Bronze** (BZ) **Carbon** (CB)

Available finial options are under Classic Umbrella Accessories on page 35

Canopy Options



Octagon

*Pagoda is available for this canopy. See page 92 for details.

	7.5ft./2.3m 845FM	9ft./2.7m 854FM	11ft./3.5m 864FM
Overall Height	94”/239cm	102”/259cm	108”/274cm
Open Clearance	70”/177cm	76”/193cm	82”/208cm
Closed Clearance	44”/111cm	42”/106cm	40”/101cm
Weight	20 lbs/9 kg	22 lbs/10 kg	26 lbs/12 kg



Square

	6.5ft. x 6.5ft./2m 454FM-SQ	7.5ft. x 7.5ft./2.3m 864FM-SQ
Overall Height	102”/259cm	108”/274cm
Open Clearance	76”/193cm	82”/208cm
Closed Clearance	42”/106cm	40”/101cm
Weight	18 lbs/8.5 kg	24 lbs/11 kg

Built to Bend. Built to Last.

The Monterey’s strong fiberglass ribs are designed to flex in the wind instead of fighting it. That controlled flexibility reduces stress on the frame, helping the umbrella withstand everyday wear and wind gusts of up to 40mph.



The Monterey Crank

Fiberglass Market Umbrella

Purpose-built. No extras required. The Monterey Crank offers straightforward operation via a stainless steel crank handle and commercial-grade durability. It brings the trusted strength of the Monterey frame to spaces that call for clean, fixed shade coverage.

Specifications

Operation	316L stainless steel crank handle and axle.
Ribs	1/2" flexible fiberglass ribs and struts.
Pole & Hardware	1.5" diameter aluminum center pole (1/8" wall thickness). 550 Nylon Paracord. Optional bar-height lower pole adds 10" of additional clearance. Stainless steel hardware throughout.
Canopy Attachments	All octagonal canopies and 6.5' square canopies have pocket attachments by default. Screw & grommet attachments are available as an upgrade for these sizes. 7.5' square canopies and 8.5'x11' rectangle canopies get screw and grommets by default. Pocket attachments are unavailable for these sizes.

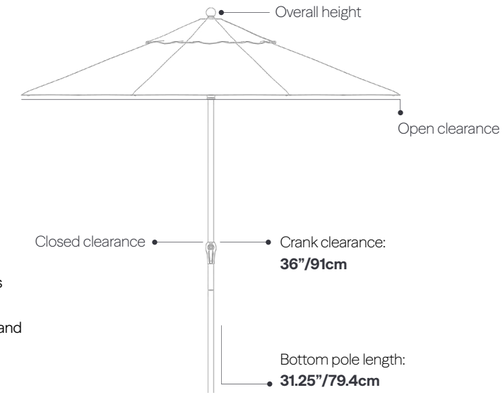

Finishes



Platinum (SR) **Brushed Silver** (MS) **Golden Oak** (WG) **Heather Willow** (HW) **Onyx** (BK) **Alpine White** (WH) **Desert Bronze** (BZ) **Carbon** (CB)

Available finial options are under Classic Umbrella Accessories on page 35

Canopy Options



Octagon

*Pagoda is available for this canopy. See page 92 for details.

	7.5ft./2.3m 845FMC	9ft./2.7m 854FMC	11ft./3.5m 864FMC
Overall Height	98"/248cm	107"/271cm	107"/271cm
Open Clearance	72"/182cm	79"/200cm	87"/221cm
Closed Clearance	49"/124cm	48"/121cm	41"/104cm
Weight	18 lbs/8.5 kg	20 lbs/9 kg	24 lbs/11 kg



Square

	6.5ft. x 6.5ft./2m 454FMC-SQ	7.5ft. x 7.5ft./2.3m 864FMC-SQ
Overall Height	107"/271cm	107"/271cm
Open Clearance	79"/200cm	87"/221cm
Closed Clearance	48"/121cm	41"/104cm
Weight	16 lbs/7 kg	21 lbs/9.5 kg



Rectangle

	8.5ft. x 11ft./2.5m x 3.5m 882FMC-R
Overall Height	120"/304cm
Open Clearance	94"/239cm
Closed Clearance	31.25"/79.4cm
Weight	24 lbs/11 kg

Whatever the Weather.

Every connection, fitting, and frame component is built with durability in mind. Aluminum, stainless steel, and resilient resin parts work together to create a structure that stands up to sun, wind, and time.



The Monterey Crank + Auto Tilt

Fiberglass Market Umbrella

Strength and flexibility. The Monterey Crank + Auto Tilt pairs resilient fiberglass ribs and a durable aluminum center pole with an auto-tilt mechanism that allows you to shift the canopy as the day moves. With smooth crank operation and 30 degree tilt, it delivers commercial grade durability with built-in flexibility.

Specifications

Operation	316L crank handle with commercial chrome plated zinc alloy auto tilt.
Ribs	1/2" flexible fiberglass ribs and struts.
Pole & Hardware	1.5" diameter aluminum center pole (1/8" wall thickness). 550 Nylon Paracord. Optional bar-height lower pole adds 10" of additional clearance. Stainless steel hardware throughout.
Canopy Attachments	All octagonal canopies and 6.5' square canopies have pocket attachments by default. Screw & grommet attachments are available as an upgrade for these sizes. 7.5' square canopies and 8'x10' rectangle canopies get screw and grommets by default. Pocket attachments are unavailable for these sizes.

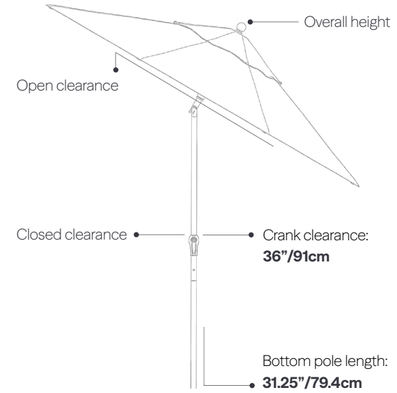

Finishes



Platinum (SR) **Brushed Silver** (MS) **Golden Oak** (WG) **Heather Willow** (HW) **Onyx** (BK) **Alpine White** (WH) **Desert Bronze** (BZ) **Carbon** (CB)

Available finial options are under Classic Umbrella Accessories on page 35

Canopy Options



Octagon

*Pagoda is available for this canopy. See page 92 for details.

	7.5ft./2.3m 845FMA	9ft./2.7m 854FMA	11ft./3.5m 864FMA
Overall Height	98"/248cm	107"/271cm	107"/271cm
Open Clearance	72"/182cm	79"/200cm	87"/221cm
Closed Clearance	49"/124cm	48"/121cm	41"/104cm
Weight	20 lbs/9 kg	22 lbs/10 kg	26 lbs/12 kg



Square

	6.5ft. x 6.5ft./2m 454FMA-SQ	7.5ft. x 7.5ft./2.3m 864FMA-SQ
Overall Height	107"/271cm	107"/271cm
Open Clearance	79"/200cm	87"/221cm
Closed Clearance	48"/121cm	41"/104cm
Weight	18 lbs/8.5 kg	24 lbs/11 kg



Rectangle

	8ft. x 10ft./2.4m x 3m 876FMA-R (Residential Only)
Overall Height	107"/271cm
Open Clearance	88"/223cm
Closed Clearance	39"/99cm
Weight	28 lbs/12.7 kg

Premium Shade Your Way

Underneath the Monterey's resilient fiberglass ribs is a world of choice. Choose your size, operation, frame finish, fabric, and finishing accents: because your shade should be as personal as it is durable.

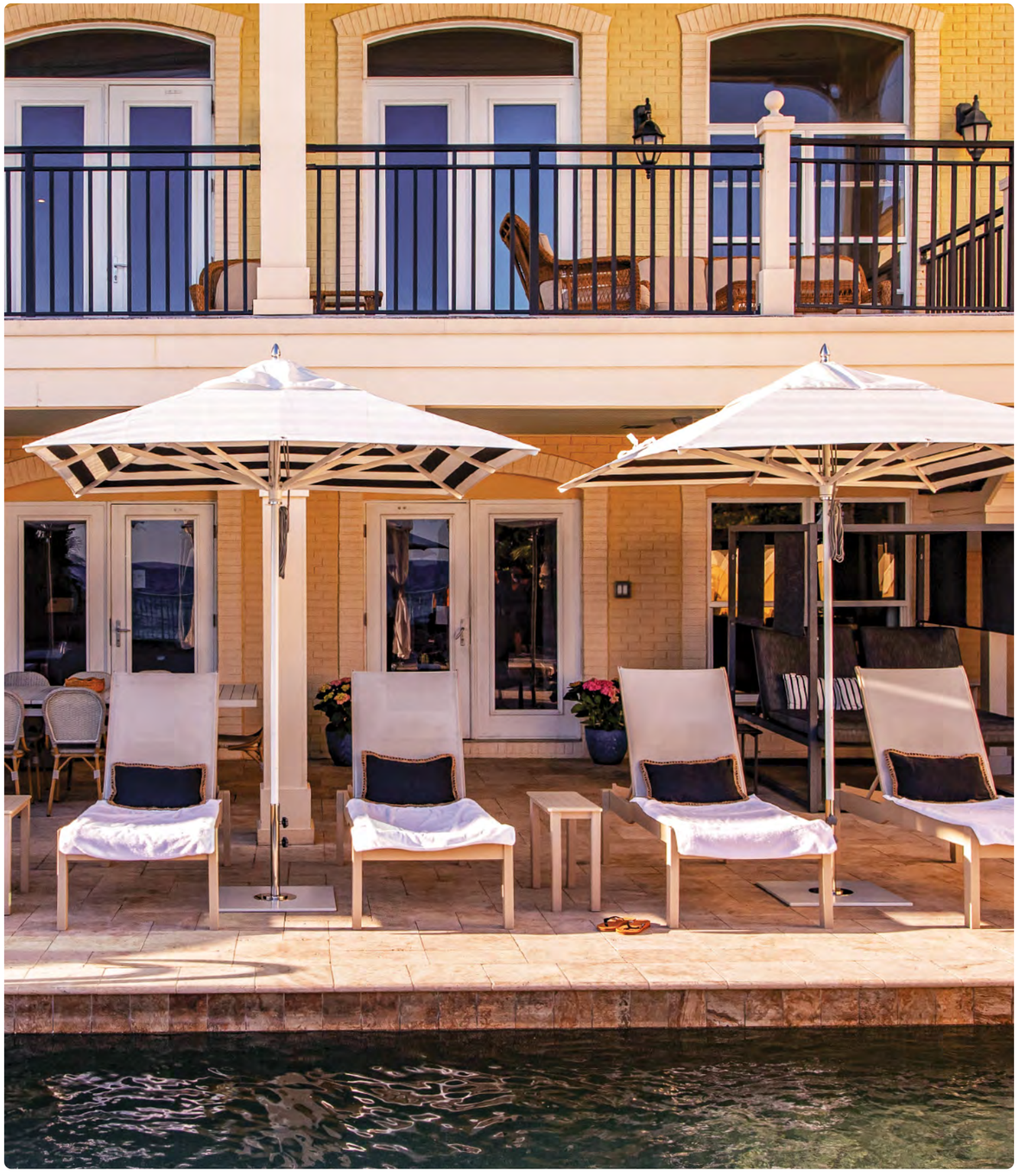

The Greenwich

Aluminum Market Umbrella

Refined on the surface. Engineered underneath. The Greenwich umbrella pairs a sleek aluminum frame and design-forward detailing with effortless functionality, delivering elevated shade for spaces that need beauty with a strong backbone. Available in multiple sizes and finishes, it's built to complement upscale environments while performing season after season.

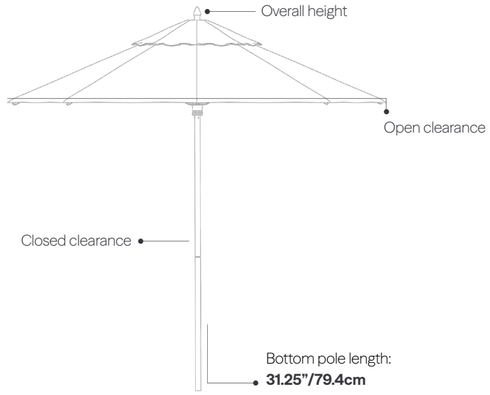

Specifications

Operation	Kernmantle poly-nylon woven rope pulley system.
Ribs	1.2" x .6" x 2.5mm thick extruded aluminum "tulip" rib.
Pole & Hardware	1.5" diameter aluminum center pole (1/8" wall thickness). Optional bar-height lower pole adds 10" of additional clearance. Stainless steel hardware throughout.
Canopy Features	Stainless steel screw and grommet rib attachments.

Finishes

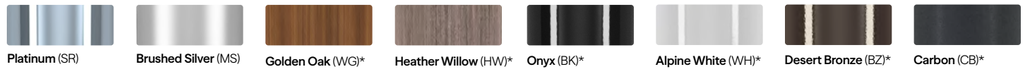

Platinum (SR) · **Brushed Silver** (MS) · **Golden Oak** (WG)* · **Heather Willow** (HW)* · **Onyx** (BK)* · **Alpine White** (WH)* · **Desert Bronze** (BZ)* · **Carbon** (CB)*

*MSRP upcharge applies for additional finishes

Available finial options are under Classic Umbrella Accessories on page 35

Canopy Options



Octagon

*Pagoda is available for this canopy.
See page 92 for details.

	7.5ft./2.3m 845CAM	9ft./2.7m 854CAM	11ft./3.5m 864CAM
Overall Height	94"/239cm	102"/259cm	108"/274cm
Open Clearance	70"/177cm	76"/193cm	82"/208cm
Closed Clearance	44"/111cm	42"/106cm	40"/101cm
Weight	20 lbs/9 kg	22 lbs/10 kg	26 lbs/12 kg



Square

	6.5ft. x 6.5ft./2m 454CAM-SQ	7.5ft. x 7.5ft./2.3m 864CAM-SQ
Overall Height	102"/259cm	108"/274cm
Open Clearance	76"/193cm	82"/208cm
Closed Clearance	42"/106cm	40"/101cm
Weight	18 lbs/8.5 kg	24 lbs/11 kg

Open to Opportunity

The Greenwich's easy-glide pulley system delivers smooth, controlled lift with minimal resistance, engineered for daily use in both residential and commercial environments.



The Catalina Manual Lift

Fiberglass Patio Umbrella

Timeless form. Straightforward strength. The Catalina Manual Lift pairs resilient fiberglass construction with a simple, dependable lift system designed for everyday durability. With its classic curved canopy and customizable finishes and fabrics, it delivers reliable shade with effortless, no-nonsense operation.

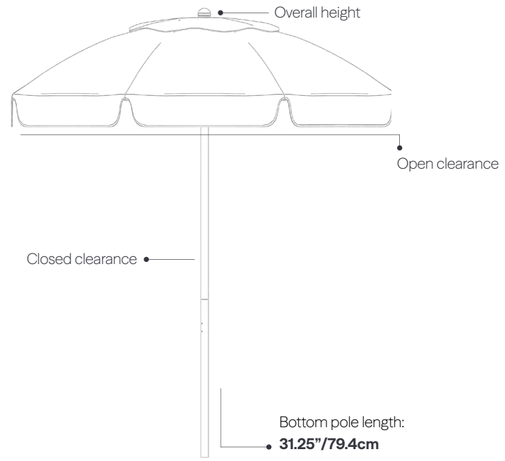

Specifications

Operation	Manual lift and EZ-up spring.
Ribs	8mm flexible fiberglass ribs and struts.
Pole & Hardware	1.5” diameter aluminum center pole (1/8” wall thickness). Optional bar-height lower pole adds 10” of additional clearance. Stainless steel hardware throughout.
Canopy Features	4-layer fabric protection and closed-stitching pocket.

Finishes

Platinum (SR) · **Brushed Silver** (MS) · **Golden Oak** (WG) · **Heather Willow** (HW) · **Onyx** (BK) · **Alpine White** (WH) · **Desert Bronze** (BZ) · **Carbon** (CB)

Canopy Options



Octagon

*Pagoda is available for the valance, no vent canopy.
See page 92 for details.



7.5ft./2.3m
844FA-01



7.5ft./2.3m
844FA-02



7.5ft./2.3m
844FA-03

	844FA-01	844FA-02	844FA-03
Valance Options	Valance, No Vent	Valance, Vent	No Valance, Vent
Overall Height	90”/229cm	90”/229cm	90”/229cm
Open Clearance	68”/173cm	68”/173cm	70”/178cm
Closed Clearance	33”/83cm	40”/101.6cm	40”/101cm
Weight	15 lbs/6.8 kg	15 lbs/6.8 kg	15 lbs/6.8 kg

The Catalina

With its classic curved canopy and customizable finishes and fabrics, the Catalina delivers reliable shade with no-nonsense operation.



The Catalina Crank + Push-Button Tilt

Fiberglass Patio Umbrella

Classic structure with a little extra control. The Catalina Crank + Push-Button Tilt combines the collection's resilient fiberglass frame with a smooth crank system and a simple tilt mechanism that lets you adjust the canopy as the sun shifts. Durable, easy to operate, and available in a range of finishes and fabrics, it delivers dependable shade with added flexibility built right in.

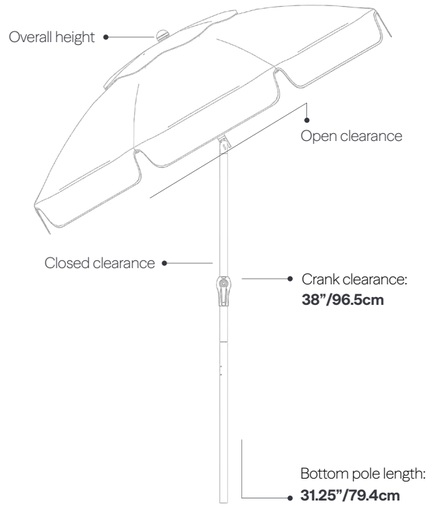

Specifications

Operation	Commercial grade crank handle and axle with commercial push-button 30° tilt.
Ribs	8mm flexible fiberglass ribs and struts.
Pole & Hardware	1.5" diameter aluminum center pole (1/8" wall thickness). Optional bar-height lower pole adds 10" of additional clearance. Stainless steel hardware throughout.
Canopy Features	4-layer fabric protection and closed-stitching pocket.

Finishes

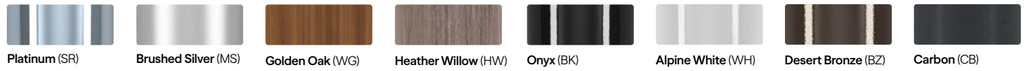

Platinum (SR) **Brushed Silver** (MS) **Golden Oak** (WG) **Heather Willow** (HW) **Onyx** (BK) **Alpine White** (WH) **Desert Bronze** (BZ) **Carbon** (CB)

Canopy Options



Octagon

*Pagoda is available for the valance, no vent canopy. See page 92 for details.







	7.5ft./2.3m 844FC-01	7.5ft./2.3m 844FC-02	7.5ft./2.3m 844FC-03
Valance Options	Valance, No Vent	Valance, Vent	No Valance, Vent
Overall Height	95"/241cm	95"/241cm	95"/241cm
Open Clearance	77"/195.5cm	73"/185cm	73"/185cm
Closed Clearance	44"/111cm	44"/111cm	44"/111cm
Crank Clearance	38"/96.5cm	38"/96.5cm	38"/96.5cm
Weight	15 lbs/6.8 kg	15 lbs/6.8 kg	15 lbs/6.8 kg

Tilt the Sun Away

The Catalina's commercial-grade tilt function allows precise sun control throughout the day. Strong, stable, and easy to operate, it delivers flexibility without compromising structural integrity.



The Laurel Manual Lift

Steel Patio Umbrella

Traditional strength, simply operated. The Laurel Manual Lift features a durable aluminum frame and zinc-plated steel ribs designed to withstand the elements. With its straightforward lift system and classic patio silhouette, it delivers reliable shade and long-term durability in a form that feels timeless and familiar.

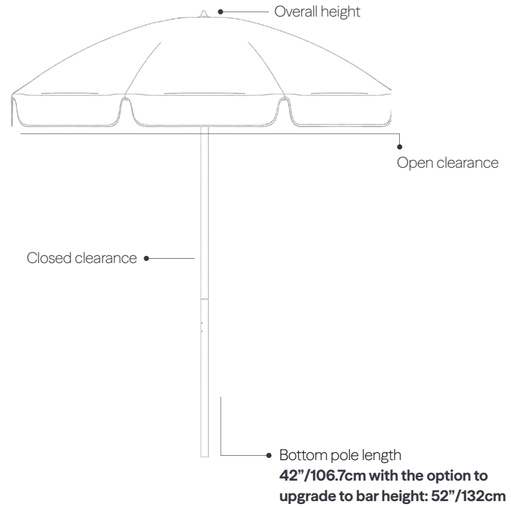

Specifications

Operation	Manual lift and EZ-up spring (for commercial use).
Ribs	5mm zinc plated steel ribs and struts.
Pole & Hardware	1.38” diameter upper aluminum pole. 1.5” diameter lower aluminum pole. Optional bar-height lower pole adds 10” of additional clearance. Stainless steel hardware throughout.
Canopy Features	Non-twisting end tips. Can also be done in a vinyl canopy.

Finishes



Platinum (SR)

Canopy Options



Octagon

7.5ft./2.3m

845A

Valance Options	Valance, No Vent
Overall Height	92”/234cm
Open Clearance	69”/175cm
Closed Clearance	37”/93cm
Weight	16 lbs/7.3 kg

Smooth open, smooth close.

Operating the Laurel is easy thanks to its smooth, spring-loaded lift system. Block out the sun in one simple gesture, and close it back up just as easily.



The Laurel Manual Lift + Push-Button Tilt

Steel Patio Umbrella

Classic strength with added flexibility. The Laurel Manual Lift + Push-Button Tilt pairs its durable steel frame with a simple tilt function that lets you adjust the canopy as the sun moves. Built with zinc-plated steel ribs and a straightforward lift system, it delivers dependable shade with just the right amount of control.

Specifications

Operation	Manual lift and EZ-up spring with push-button 30° tilt (ideal for commercial use).
Ribs	5mm zinc plated steel ribs and struts.
Pole & Hardware	1.38" diameter upper aluminum pole. 1.5" diameter lower aluminum pole. Stainless steel hardware throughout.
Canopy Features	Non-twisting end tips. Can also be done in a vinyl canopy.

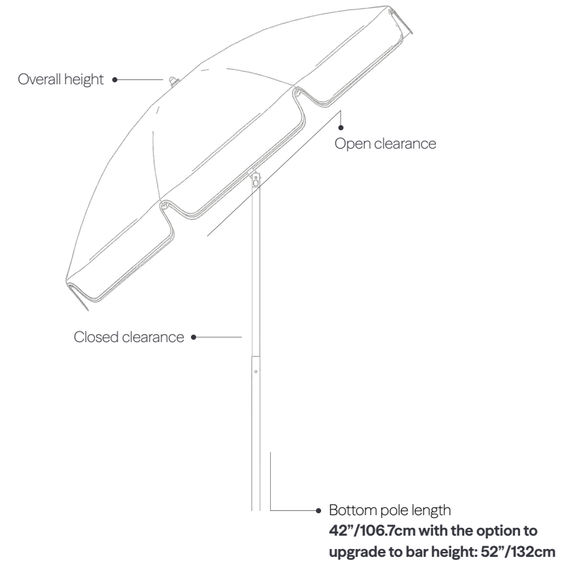

Finishes



Platinum (SR)

Canopy Options



Octagon

	7.5ft./2.3m 845AT
Valance Options	Valance, No Vent
Overall Height	92"/234cm
Open Clearance	69"/175cm
Closed Clearance	37"/93cm
Weight	16 lbs/7.3 kg

Tilted toward good times

Enjoy smooth, easy open and close plus a push-button 30° tilt to help create more flexible shade for sunny days.



The Laurel Crank + Push-Button Tilt

Steel Patio Umbrella

Traditional strength, elevated control. The Laurel Crank + Push-Button Tilt combines its durable aluminum frame with a smooth crank system and integrated push-tilt mechanism that lets you adjust the canopy as the sun moves. With zinc-plated ribs, stainless-steel hardware, and reliable construction throughout, it delivers classic shade with modern convenience built in.

Specifications

Operation	Commercial crank lift with push-button 30° tilt.
Ribs	5mm zinc plated steel ribs and struts.
Pole & Hardware	1.38" diameter upper aluminum pole. 1.5" diameter lower aluminum pole. Stainless steel hardware throughout.
Canopy Features	Non-twisting end tips. Can also be done in a vinyl canopy.

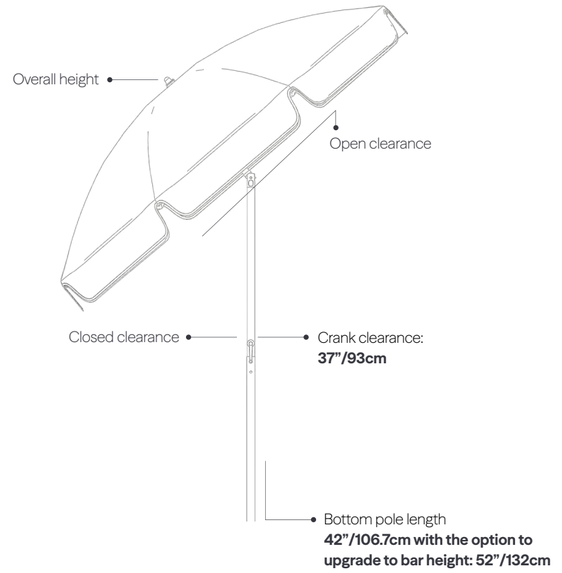

Finishes



Platinum (SR)

Canopy Options



Octagon

	7.5ft./2.3m 845CT
Valance Options	Valance, No Vent
Overall Height	94"/239cm
Open Clearance	75"/191cm
Closed Clearance	37"/93cm
Crank Clearance	37"/93cm
Weight	16 lbs/7.3 kg

Complete control of your cover

A durable stainless steel crank allows you to effortlessly open the umbrella, and a 30° tilt function made of a strong, zinc alloy ensures shade at any time of day.

Classic Umbrella Base Guide

	Octagons			Squares		Rectangles	
	7.5ft. 2.3m	9ft. 2.7m	11ft. 3.5m	6.5ft. x6.5ft. 2m	7.5ft. x 7.5ft. 2.3m	8.0ft. x 10ft. 2.4m x 3m	8.5ft. x 11ft. 2.5m x 3.5m
Resin Coated							
50C	● ●	● ●	● ●	● ●	● ●	● ●	● ●
23	● ●	● ●	● ●	● ●	● ●	● ●	● ●
Aluminum Shells							
100A	● ● ●	● ● ●	● ●	● ● ●	● ●	● ●	● ●
150A	● ● ●	● ● ●	● ● ●	● ● ●	● ● ●	● ● ●	● ● ●
Steel Plates							
50S	● ●	● ●	● ●	● ●	● ●	● ●	● ●
75S	● ●	● ●		● ●			
100S (wheels)	● ●	● ●	● ●	● ●	● ●	● ●	● ●
Galvanized Steel							
24G	● ● ●	● ●	● ●	● ● ●	● ●	● ●	● ●
30G	● ● ●	● ● ●	● ● ●	● ● ●	● ● ●	● ● ●	● ● ●
36G	● ●	● ●	● ●	● ●	● ●	● ●	● ●
40G	● ●	● ●	● ●	● ●	● ●	● ●	● ●
20G-SQ	● ●	● ●	● ●	● ●	● ●	● ●	● ●
24G-SQ	● ● ●	● ● ●	● ●	● ● ●	● ●	● ●	● ●
36G-SQ	● ●	● ●	● ●	● ●	● ●	● ●	● ●
Wheel Base							
480	● ●	● ●	● ●	● ●	● ●	● ●	● ●

● Under Table ● Freestanding use ● 1.5" Stem (8ST / 18ST)

Bases have a +/- 10 lbs (4.5 kg) tolerance based on a variety of variables. Dimensions +/- 1-2".

Classic Umbrella Bases and Specialty Mounts

Resin Coated Concrete Bases



50C Resin Table Base

Dimensions: 16" x 6"/40cm x 15cm

Weight: 50 lbs/22 kg

Umbrella Pole: 1.5"/3.8cm

Table Use

Brushed Silver (MS) **Onyx** (BK) **Alpine White** (WH)

Desert Bronze (BZ)



23 Resin Table Base

8" Aluminum Stem

Dimensions: 20" x 13.2"/50cm x 33.5cm

Weight: 80 lbs/36 kg

Stem: 1.5" x 8"/3.8cm x 19cm

Table Use

Brushed Silver (MS) **Onyx** (BK) **Alpine White** (WH)

Desert Bronze (BZ)



23-R Resin Table Base Ring

Add an additional ring stacked onto primary ring, or replacement.

Dimensions: 20" x 13.2"/50cm x 33.5cm

Weight: 35 lbs/15 kg

Table Use

Brushed Silver (MS) **Onyx** (BK) **Alpine White** (WH)

Desert Bronze (BZ)

Specialty Mounts



BZ-SM In-Ground Mounting Stem

1.5" Stem: 16" x 1.5"/40cm x 3.8cm
Powder coated steel stem and galvanized in-ground sleeve. Installation hardware not included.
Stainless steel upgrade available.

Weight: 11 lbs/5 kg

In-Ground: 8.5"/21cm



IG-ST Stainless Steel Stem In-Ground Mount

Dimensions: 4.9" x 6"/12.4cm x 15.2cm
Can only be used with stainless steel stems (8ST, 18ST) on page 32.

Weight: 5 lbs/2.26 kg

In-Ground mount



CMLK-SM Surface Mounting Stem

Dimensions: 18" x 4"/45cm x 10.2cm
Powder-coated steel surface mounting plate with a silver mist coating and cam-locking stem. Installation hardware not included. Stainless steel upgrade available.

Weight: 9 lbs/4 kg

Freestanding surface mount



DP-ST Stainless Steel Stem Surface Mount

Dimensions: 5.9" x .4"/15cm x 10mm
Can only be used with stainless steel stem (8ST, 18ST) on page 32.

Weight: 3 lbs/.45 kg

Freestanding surface mount

Classic Umbrella Stems and Bases

Galvanized Steel Plate Bases

Please note Stems are required for Galvanized Plates and Premium Aluminum Shell Bases.

8ST are strictly for table applications.



24G Round Galvanized Steel Plate

Dimensions: 24" x .5"/61cm x 12.7mm
Plates can be stacked up to 4 plates.
Must be paired with a stem.

Weight: 70 lbs/32 kg

Table Use Stem: 8ST

Freestanding Stem: 18ST



30G Round Galvanized Steel Plate

Dimensions: 30" x .5"/76cm x 12.7mm
Plates can be stacked up to 4 plates.
Must be paired with a stem.

Weight: 100 lbs/45 kg

Table Use Stem: 8ST

Freestanding Stem: 18ST

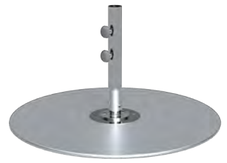

36G Round Galvanized Steel Plate

Dimensions: 36" x .5"/91cm x 12.7mm
Plates can be stacked up to 4 plates.
Must be paired with a stem.

Weight: 150 lbs/68 kg

Freestanding Stem: 18ST



40G Round Galvanized Steel Plate

Dimensions: 40" x .5"/101cm x 12.7mm
Plates can be stacked up to 4 plates.
Must be paired with a stem.

Weight: 185 lbs/84 kg

Freestanding Stem: 18ST



20G-SQ Galvanized Steel Base

Dimensions: 20" x .5"/50cm x 12.7mm
Cannot be stacked. Must be paired with a stem.

Weight: 70 lbs/32 kg

Table Use Stem: 8ST



24G-SQ Galvanized Steel Base

Dimensions: 24" x .5"/61cm x 12.7mm
Cannot be stacked. Must be paired with a stem.

Weight: 100 lbs/45 kg

Table Use Stem: 8ST

Freestanding Stem: 18ST

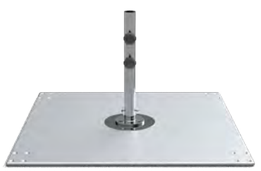

36G-SQ Galvanized Steel Base

Dimensions: 36" x .5"/91cm x 12.7mm
Plates can be stacked up to 4 plates.
Must be paired with a stem.

Weight: 200 lbs/91 kg

Freestanding Stem: 18ST



HDW-KIT Caster Locking Wheels

Dimensions: 5"/12.7cm
Commercial caster wheel kit - for use with
36G-SQ base stacks.

Application: 36G-SQ

Weight: 14 lbs/6 kg
Rated individually at 600 lbs



8ST and 18ST Stems

8ST Stem Dimensions: 8" x 1.5"/20cm x 3.8cm
8ST intended for table use only.

18ST Stem Dimensions: 18" x 1.5"/45cm x 3.8cm
18ST intended for freestanding use.

Classic Umbrella Bases

Bases

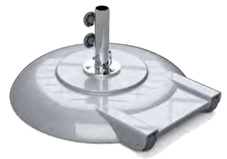

100A Premium Aluminum

Dimensions: 24" x 3.5"/61cm x 9cm
Aluminum, concrete-filled shell with rear hooded wheels. Must be paired with a stem.

Weight: 100 lbs/45 kg

Table Use Stem: 8ST

Freestanding Stem: 18ST

Silver Mist (SM) **Golden Oak** (WG) **Heather Willow** (HW)
Onyx (BK) **Alpine White** (WH) **Desert Bronze** (BZ)
Carbon (CB)

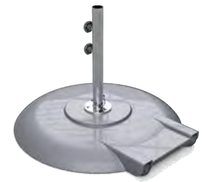

150A Premium Aluminum

Dimensions: 30" x 3.5"/76cm x 9cm
Aluminum, concrete-filled shell with rear hooded wheels. Must be paired with a stem.

Weight: 150 lbs/68 kg

Table Use Stem: 8ST

Freestanding Stem: 18ST

Silver Mist (SM) **Golden Oak** (WG) **Heather Willow** (HW)
Onyx (BK) **Alpine White** (WH) **Desert Bronze** (BZ)
Carbon (CB)



PAVERS NOT INCLUDED

480 Base (Includes wheels and feet)

Dimensions: 34" x 6.5"/86cm x 16.5cm
Powder Coated Aluminum Cover
(12) 16" x 16" Pavers (35 lbs min ea.)
Minimum 480 lbs/217 kg

Weight: 80 lbs/36 kg (Empty)

Wheels Increase Height: 5"/12.7cm

Freestanding Stem: 18ST

Brushed Silver (MS) **Golden Oak** (WG) **Heather Willow** (HW)
Onyx (BK) **Alpine White** (WH) **Desert Bronze** (BZ)
Carbon (CB)

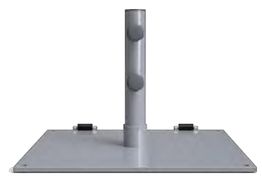

75S Steel Plate Wheel Base*

16" Aluminum Stem

Dimensions: 24" x 16.5"/61cm x 42cm

Weight: 75 lbs/34 kg

Stem: 1.5" x 16"/3.8cm x 40cm

Freestanding with 2 wheels

Silver Mist (SM) **Onyx** (BK) **Alpine White** (WH)
Desert Bronze (BZ) **Carbon** (CB)



100S Steel Plate Wheel Base*

16" Aluminum Stem

Dimensions: 29.5" x 19"/75cm x 48cm

Weight: 100 lbs/45 kg

Stem: 1.5" x 16"/3.8cm x 40cm

Freestanding with 4 wheels

Silver Mist (SM) **Onyx** (BK) **Alpine White** (WH)
Desert Bronze (BZ) **Carbon** (CB)

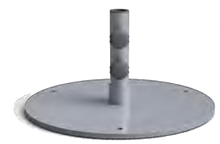

50S Steel Plate Base*

8" Aluminum Stem

Dimensions: 20" x 11"/50cm x 28cm

Weight: 50 lbs/22 kg

Stem: 1.5" x 10"/3.8cm x 25cm

Table Use

Silver Mist (SM) **Onyx** (BK) **Alpine White** (WH)
Desert Bronze (BZ) **Carbon** (CB)

*Powder-coated steel bases are not an ideal choice for coastal environments

Classic Umbrella Accessories

Top Covers for Galvanized Steel Plates

Round Powder-Coated Aluminum Top Covers

Weight: 5 lbs/2 kg

Sizes: Fits 24G, 30G, 36G and 40G galvanized steel plates.



WG-TC Golden Oak



WH-TC Alpine White



BK-TC Onyx



HW-TC Heather Willow



BZ-TC Desert Bronze



CB-TC Carbon

Square Powder-Coated Aluminum Top Covers

Weight: 5 lbs/2 kg

Sizes: Fits 20G-SQ, 24G-SQ and 36G-SQ galvanized steel plates.

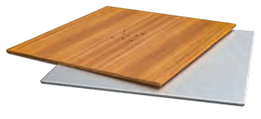

WG-TC Golden Oak



WH-TC Alpine White



BK-TC Onyx



HW-TC Heather Willow



BZ-TC Desert Bronze



CB-TC Carbon

Classic Umbrella Accessories

Finials

	Monterey	Greenwich
Chrome Ball Finial	●	●
Chrome Vertex Finial	●	●
Stainless Steel Ball Finial	●	●
Stainless Steel Vertex Finial	●	●
TPU Copolymer Ball Finial	●	●
TPU Copolymer Vertex Finial	●	●

● Available by Default ● Available as an Upgrade

Finials: Available as a free upgrade. Stainless Steel finials are an upcharge.
TPU Copolymer Finials will match the frame finish of your choosing.
Note: Chrome and Stainless Steel finials are different materials, NOT different color finishes.



Ball Finial





Vertex Finial



Other Accessories

Accessory	Size(s)	Finish & Material
Bar Height Bottom Pole	47"/119.4cm	Frame Finish Match
LED Light Clip	C1, C3	N/A
LED Lights LED01	17.25" L x 1.5"W x .5"H	5000K Temp @ 320 Lumens Max. DC5V/3W/4400mAh lithium battery. 28hrs at low power/12hrs full power
Protective Cover		Black Polyester or Fabric Grade Match

Cantilever Umbrellas



Cantilever Umbrellas

Luxury shade for every setting.

Unlike classic center-post umbrellas, cantilevers shift the support structure to the side, allowing for uninterrupted space beneath the canopy. That unlocks entirely new possibilities for outdoor spaces, creating open, unobstructed shade, offering greater flexibility for furniture placement, and delivering a more architectural presence than traditional designs.

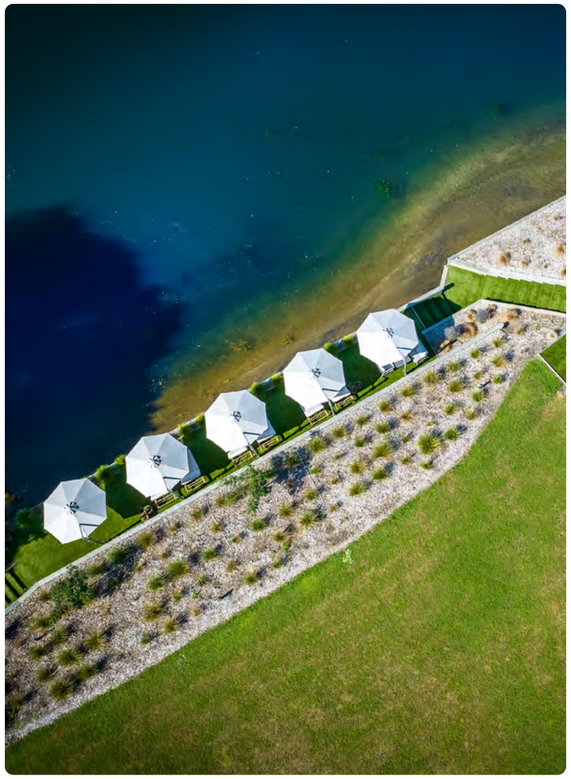







Made for Connection

Designed for clinking glasses and good conversations.
The sun might move, but you won't have to.







True luxury is in the things that last.



The Aurora

Aluminum Cantilever Umbrella

Architectural in presence and purposeful in design, the Aurora maximizes usable space without compromising structural integrity. The Aurora eliminates the traditional center post, delivering open, uninterrupted shade supported by a precision-built aluminum frame. Its Infinity Tilt system and 360 degree rotation allows effortless repositioning as the sun moves.

Specifications

Operation	Commercially rated crank lift. 360° Mast rotation (16 locking positions every 22.5°). Automatic tilt locking.
Ribs	1.2" x .6" x 2.5mm thick extruded aluminum "tulip" rib.
Mast & Hardware	2.75"x4"/7×10cm diameter aluminum mast standing at 110.6"/281cm tall. Stainless steel hardware throughout.
Canopy Features	Stainless steel screw and grommet attachments. Black polyester protective cover included. Wind stabilizer kit included.

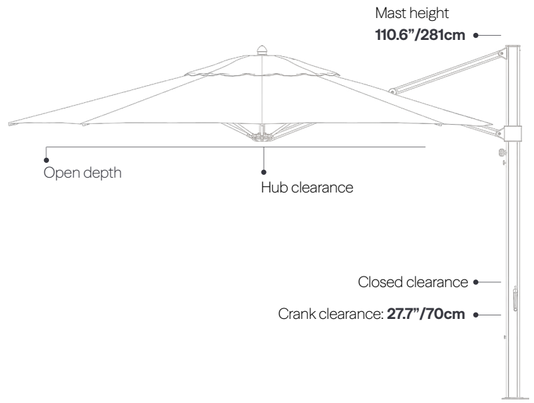

Finishes



Brushed Silver (MS) **Golden Oak** (WG)* **Heather Willow** (HW)* **Onyx** (BK)* **Alpine White** (WH)* **Desert Bronze** (BZ)* **Carbon** (CB)*

*MSRP upcharge applies for additional finishes

Canopy Options



Octagon

	11ft./3.5m 868ARU	13ft./4m 880ARU
Hub Clearance	82"/208cm	81"/206cm
Closed Clearance	39"/100cm	32"/81cm
Open Depth	144.7"/368cm	163"/414cm
Weight	95 lbs/43 kg	97 lbs/44 kg



Square

	10ft. x 10ft./3m 883ARU-SQ
Hub Clearance	84"/213cm
Closed Clearance	27"/68cm
Open Depth	133.5"/339cm
Weight	94 lbs/43 kg



Rectangle

	8.5ft. x 11ft./2.5m x 3.5m 882ARU-R
Hub Clearance	84.6"/215cm
Closed Clearance	27.4"/70cm
Open Depth	111.9"/284cm
Weight	93.5 lbs/42.5 kg

Flexibility to Follow the Sun

The Aurora's Infinity Tilt system and 360 degree rotation allows smooth, continuous angle adjustments throughout the day. Precise and easy to operate, it keeps coverage exactly where you need it, without interrupting the space beneath.



The Aurora-F

Fiberglass Cantilever Umbrella

The Aurora-F pairs an offset design with resilient fiberglass components engineered to flex under wind stress while maintaining structural balance. Featuring Infinity Tilt and smooth 360 degree rotation, it delivers uninterrupted shade with performance-driven adaptability.

Specifications

Operation	Commercially rated crank lift. 360° Mast rotation (16 locking positions every 22.5°). Automatic tilt locking.
Ribs	.75" (19mm) diameter fiberglass ribs.
Mast & Hardware	2.75"x4"/7×10cm diameter aluminum mast standing at 110.6"/281cm. Stainless steel hardware throughout.
Canopy Features	Stainless steel screw and grommet attachments. Black polyester protective cover included.

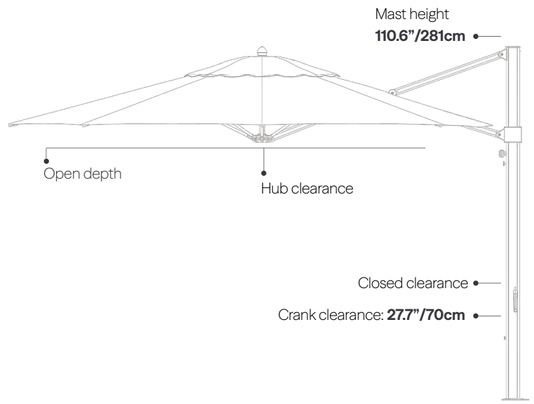

Finishes



Brushed Silver (MS) · **Golden Oak** (WG)* · **Heather Willow** (HW)* · **Onyx** (BK)* · **Alpine White** (WH)* · **Desert Bronze** (BZ)* · **Carbon** (CB)*

*MSRP upcharge applies for additional finishes

Canopy Options



Octagon

	11ft./3.5m 868ARU-F	13ft./4m 880ARU-F
Hub Clearance	82"/208cm	81"/206cm
Closed Clearance	39"/100cm	32"/81cm
Open Depth	144.7"/368cm	163"/414cm
Weight	99.5 lbs/45 kg	102 lbs/46.7 kg



Square

	10ft. x 10ft./3m 883ARU-F-SQ
Hub Clearance	84"/213cm
Closed Clearance	27"/68cm
Open Depth	133.5"/339cm
Weight	99.5 lbs/45 kg



Rectangle

	8.5ft. x 11ft./2.5m x 3.5m 882ARU-F-R
Hub Clearance	84.6"/215cm
Closed Clearance	27.4"/70cm
Open Depth	111.9"/284cm
Weight	96.8 lbs/43.9 kg

Full Circle Control

Rotate the canopy a complete 360 degree around its mast to reposition shade without moving furniture. The result is uninterrupted flexibility, engineered to adapt as the light shifts.



The Eclipse®

Aluminum Cantilever Umbrella

Total control. Structural confidence. The Eclipse® pairs 360 degree rotation with an Infinity Tilt system, allowing precise shade positioning from morning light to late afternoon sun. Beneath its clean, modern profile is a marine-grade, corrosion-resistant aluminum frame reinforced with heavy-gauge extruded aluminum and stainless-steel components.

Specifications

Operation	Commercially rated crank lift. 360° Mast rotation (24 locking positions every 15°). Automatic tilt locking.
Ribs	1.2" x .6" x 2.5mm thick extruded aluminum "tulip" rib.
Mast & Hardware	3.3"x5"/8×12.7cm diameter aluminum mast standing at 111.4"/283cm. Stainless steel hardware throughout.
Canopy Features	Stainless steel screw and grommet attachments. Black polyester protective cover included. Wind stabilizer kit included.

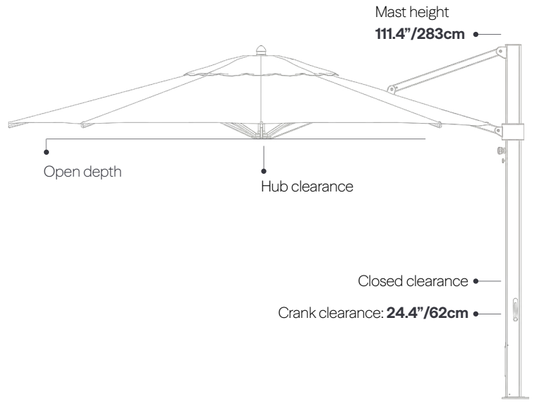

Finishes



Brushed Silver (MS) **Golden Oak** (WG)* **Heather Willow** (HW)* **Onyx** (BK)* **Alpine White** (WH)* **Desert Bronze** (BZ)* **Carbon** (CB)*

*MSRP upcharge applies for additional finishes

Canopy Options



Octagon

	11ft./3.5m 868ECU	13ft./4m 880ECU
Hub Clearance	80.7"/205cm	81.9"/208cm
Closed Clearance	41.7"/106cm	32"/82cm
Open Depth	142.5"/362cm	163.8"/416cm
Weight	116 lbs/53 kg	123 lbs/55 kg



Square

	10ft. x 10ft./3m 883ECU-SQ
Hub Clearance	85.4"/217cm
Closed Clearance	27"/68cm
Open Depth	134.3"/341cm
Weight	117 lbs/53.5 kg



Rectangle

	10ft x 13ft./3m x 4m 898ECU-R
Hub Clearance	85.1"/216cm
Closed Clearance	13.4"/34cm
Open Depth	130.7"/332cm
Weight	128 lbs/58 kg

Customize Your Shade

Make it yours before you call it yours. Choose your finish, fabric, and configuration to create an Eclipse® that complements your environment while delivering complete positional control.

Cantilever Umbrella Bases

Aurora and Aurora-F Bases

Please note bases below are minimum weight requirements.



40G+36G Galvanized Steel Stack

Dimensions: 40" x 1"/101cm x 2.5cm

Weight: 335 lbs/152 kg

Freestanding Use



40Gx2 Galvanized Steel Stack

Dimensions: 40" x 1"/101cm x 2.5cm

Weight: 370 lbs/167 kg

Freestanding Use



40Gx3 Galvanized Steel Stack

Dimensions: 40" x 1.5"/101cm x 3.8cm

Weight: 555 lbs/252 kg

Freestanding Use



PAVERS NOT INCLUDED

480 Base (Includes wheels and feet)

Dimensions: 34" x 6.5"/86cm x 16.5cm
(12) 16" x 16" Pavers (35 lbs min ea.)
Minimum 480 lbs/217 kg
Powder Coated Aluminum Cover.

Weight: 80 lbs/36 kg (Empty)

Wheels Increase Height: 5"/12.7cm

Freestanding Use (Residential Only)



36G-SQx2 Galvanized Steel Stack

Dimensions: 36" x 1"/91cm x 2.5cm

Weight: 400 lbs/181 kg

Freestanding Use

Available with or without wheels
(HDW-KIT sold separately)



36G-SQx3 Galvanized Steel Stack

Dimensions: 36" x 1.5"/91cm x 3.8cm

Weight: 600 lbs/272 kg

Freestanding Use

Available with or without wheels
(HDW-KIT sold separately)

Brushed Silver (MS) **Golden Oak** (WG) **Heather Willow** (HW)

Onyx (BK) **Alpine White** (WH) **Desert Bronze** (BZ) **Carbon** (CB)



DP Direct Surface Mounting Plate

Dimensions: 12.4" x .5"/31.5cm x 1.27cm
Powder-coated steel. SS upgrade available: DP-SS

Weight: 12 lbs/5 kg

Freestanding surface mount

Surface installation hardware not included.

Silver Mist (SM) **Onyx** (BK)



IG In-Ground Mount

Dimensions: 8.5" x 14"/ 21cm x 35cm

Weight: 18 lbs/8.5 kg

In-Ground mount: In-ground mounting into soft soil or concrete installation hardware not included.



HDW-KIT Caster Locking Wheels

Application: 36G-SQ

Dimensions: 5"/12.7cm
Rated individually at 600 lbs and are for use with the 36G-SQx3 Galvanized Steel Stack.

Weight: 14 lbs/6 kg

Cantilever Umbrella Bases

Eclipse® Bases

Please note bases below are minimum weight requirements.



40Gx3 Galvanized Steel Stack

Weight: 555 lbs/252 kg

Dimensions: 40" x 1.5"/101cm x 3.8cm

Freestanding Use



40Gx4 Galvanized Steel Stack

Weight: 740 lbs/335 kg

Dimensions: 40" x 2"/101cm x 5cm

Freestanding Use



36G-SQx3 Galvanized Steel Stack

Weight: 600 lbs/272 kg

Dimensions: 36" x 1.5"/91cm x 3.8cm

Freestanding Use

Cannot be used with wheels (HDW-KIT)



36G-SQx4 Galvanized Steel Stack

Dimensions: 36" x 2"/91cm x 5cm

Weight: 800 lbs/363 kg

Freestanding Use

Available with or without wheels
(HDW-KIT sold separately)



NGU550 Galvanized Steel Max Base

Dimensions: 45" x 5"/114cm x 12.7cm

Weight: 550 lbs/249 kg

Freestanding Use

Powder Coated Aluminum Cover. For commercial use and large areas.

Brushed Silver (MS) **Golden Oak** (WG) **Heather Willow** (HW)

Onyx (BK) **Alpine White** (WH) **Desert Bronze** (BZ)

Carbon (CB)

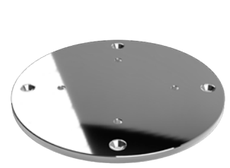

DP-SS Direct Surface Mounting Plate

Dimensions: 12.4" x .5"/31.5cm x 1.27cm

Weight: 12 lbs/5 kg

Freestanding stainless steel surface mount

Stainless Steel Direct Surface Mounting Plate for decking or concrete. Stainless Steel surface mounting plate can only be used with a stainless steel spigot. Installation materials not included.



IG In-Ground Mount

Dimensions: 8.5" x 14"/21cm x 35cm

Weight: 18 lbs/8.5 kg

In-Ground mount: In-ground mounting into soft soil or concrete installation hardware not included.



HDW-KIT Caster Locking Wheels

Application: 36G-SQ

Dimensions: 5"/12.7cm
Rated individually at 600 lbs and are for use with the 36G-SQx4 Galvanized Steel Stack.

Weight: 14 lbs/6 kg

We recommend consulting a licensed professional before installing all in-ground and direct surface installations.

Cantilever Umbrella Accessories

Top Covers for Galvanized Steel Plates

Round Powder-Coated Aluminum Top Covers

Weight: 5 lbs/2 kg

Sizes: Fits 36G and 40G stacks (note: covers top plate only).



WG-TC Golden Oak



WH-TC Alpine White



BK-TC Onyx



HW-TC Heather Willow



BZ-TC Desert Bronze



CB-TC Carbon

Square Powder-Coated Aluminum Top Covers

Weight: 5 lbs/2 kg

Sizes: Fits 36G-SQ stacks (note: covers top plate only).



WG-TC Golden Oak



WH-TC Alpine White



BK-TC Onyx



HW-TC Heather Willow



BZ-TC Desert Bronze



CB-TC Carbon

Other Accessories

Accessory	Size(s)	Finish & Material
LED Light Clip	C1, C2, C4	N/A
LED Lights LED01	17.25" L x 1.5"W x .5"H	5000K Temp @ 320 Lumens Max. DC5V/3W/4400mAh lithium battery. 28hrs at low power/12hrs full power
Protective Cover	One Size	Black Polyester or Fabric Grade Match
Stainless Steel Finial	One Size	The stainless steel Eclipse® Finial may be added as an upgrade option for the Aurora



Giant Umbrellas

Nova
Giant Greenwich
Giant Monterey



Giant Umbrellas

More coverage. More confidence. Frankford's giant umbrellas combine impressive scale with refined design, creating cohesive coverage for restaurants, resorts, parks, residential, and commercial environments where aesthetics and performance both matter.







Go Big

Sometimes, bigger really is better. This is expansive shade that sets a scene where memories are made.

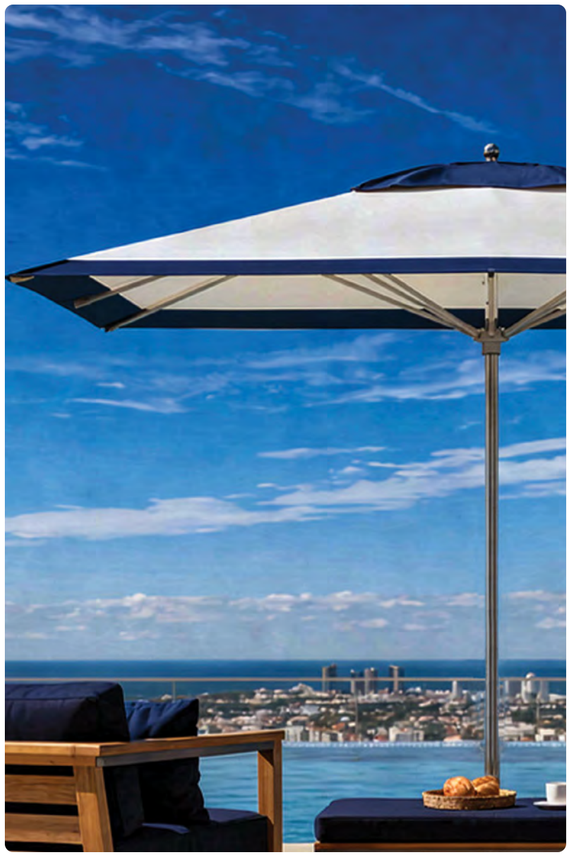



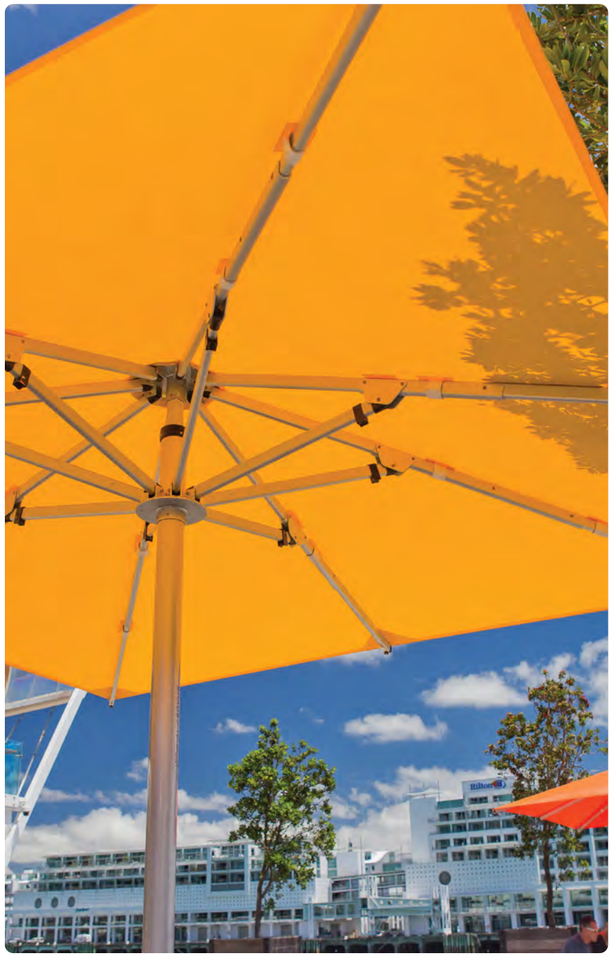





True luxury is in the things that last.



The Nova

Giant Telescoping Umbrella

Think bigger. The Nova delivers expansive commercial-grade coverage, supported by a commanding 4-inch mast and reinforced extruded aluminum ribs beneath a 9 oz. awning-grade acrylic canopy. A commercial telescopic crank allows the canopy to close vertically — eliminating the need to move furniture below — while semi-permanent and non-permanent mounting options offer installation flexibility rarely found at this scale.

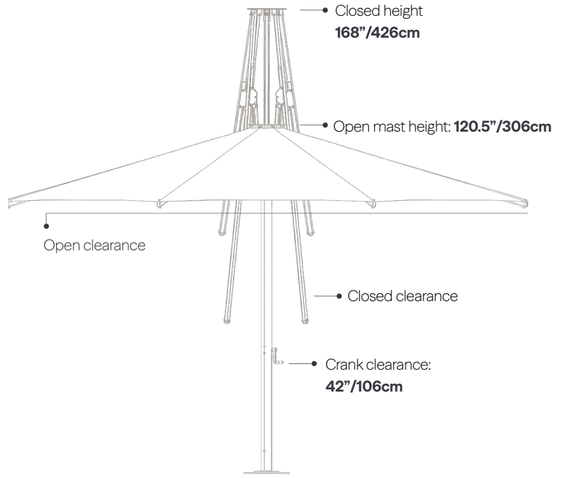

Specifications

Operation	Telescoping commercial grade crank.
Mast & Hardware	4” diameter aluminum mast and hinge spigot. Stainless steel hardware throughout.
Canopy Features	Reinforced grommets with an ultra-durable woven nylon wrap. Black polyester protective cover included.

Finishes



Brushed Silver (MS) | **Golden Oak** (WG)* | **Heather Willow** (HW)* | **Onyx** (BK)* | **Alpine White** (WH)* | **Desert Bronze** (BZ)* | **Carbon** (CB)*

*MSRP upcharge applies for additional finishes

Canopy Options



Octagon

	16ft./5m 896NGU
Open Clearance	90.6”/230cm
Closed Clearance	67.7”/172cm
Open Mast Height	120.5”/306cm
Closed Mast Height	168”/426cm
Weight	181 lbs/82 kg



Square

	13ft. x 13ft./4m 8110NGU-SQ
Open Clearance	90.6”/230cm
Closed Clearance	51.6”/131cm
Open Mast Height	120.5”/306cm
Closed Mast Height	168”/426cm
Weight	154 lbs/70 kg

Full-Scale Flexibility

Shade of this size almost always requires permanent installation. The Nova is one of the few large-format umbrellas in its class to offer both semi-permanent and non-permanent mounting options, delivering structural confidence without locking you into a fixed footprint.



The Giant Greenwich

Giant Aluminum Market Umbrella

Designed for upscale settings, the Giant Greenwich delivers clean aluminum aesthetics with structural authority beneath the surface. Its anodized finish and marine chrome-plated aluminum finial complete the silhouette with elevated precision. Just because you want to go big, doesn't mean you need to sacrifice elegance.

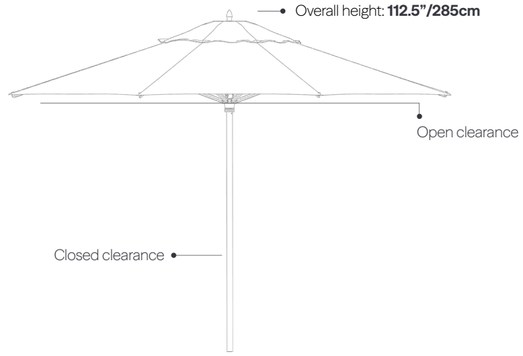

Specifications

Operation	Kernmantle poly-nylon woven rope double pulley system.
Ribs	1.2" x .6" x 2.5mm thick extruded aluminum "tulip" rib.
Pole & Hardware	2" diameter aluminum center pole (3.2mm wall thickness). Stainless steel hardware throughout. Freestanding only.
Canopy Features	Stainless steel screw and grommet attachments.

Finishes



Platinum (SR) | **Brushed Silver** (MS)* | **Golden Oak** (WG)* | **Heather Willow** (HW)* | **Onyx** (BK)* | **Alpine White** (WH)* | **Desert Bronze** (BZ)* | **Carbon** (CB)*

Available finial options are under Giant Umbrella Accessories on page 63
*MSRP upcharge applies for additional finishes

Canopy Options



Octagon

*Pagoda is available for this canopy. See page 92 for details.

13ft./4m
880CAM

Overall Height	112.5"/285cm
Open Clearance	87"/221cm
Closed Clearance	30.5"/77cm
Weight	47 lbs/21 kg



Square

10ft. x 10ft./3m
883CAM-SQ

Overall Height	112.5"/285cm
Open Clearance	85.5"/217cm
Closed Clearance	28"/71cm
Weight	43 lbs/19.5 kg



Rectangle

8.5ft. x 11ft./2.5m x 3.5m
882CAM-R

Overall Height	112.5"/285cm
Open Clearance	88"/223cm
Closed Clearance	27"/68cm
Weight	42 lbs/19 kg

Your Shade. Your Design.

Choose your proportions, finish, and fabric to shape the Giant Greenwich's clean aluminum silhouette. Finally, you can get wide coverage without sacrificing elegance.



The Giant Monterey

Giant Fiberglass Market Umbrella

The icon just got bigger. The Giant Monterey builds on our renowned fiberglass design with a single 2-inch aluminum center post and substantial ¾-inch thick fiberglass ribs engineered to maintain shape while flexing intelligently in the wind. The result is large-scale shade that balances strength with resilience. It's the Monterey you trust, expanded, reinforced, and ready to withstand demanding environments with style.

Specifications

Operation	Kernmantle poly-nylon woven rope double pulley system.
Ribs	.75" flexible fiberglass ribs and struts.
Pole & Hardware	2" diameter aluminum center pole (3.2mm wall thickness). Stainless steel hardware throughout. Freestanding only.
Canopy Features	Stainless steel screw and grommet attachments.

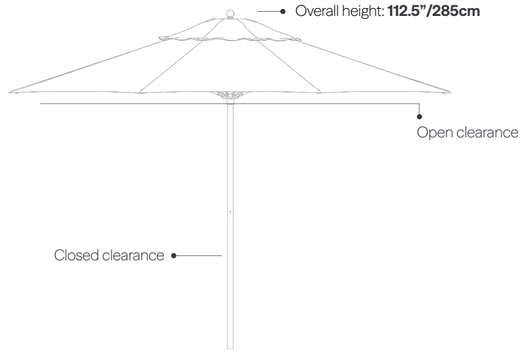

Finishes



Platinum (SR) · **Brushed Silver** (MS)* · **Golden Oak** (WG)* · **Heather Willow** (HW)* · **Onyx** (BK)* · **Alpine White** (WH)* · **Desert Bronze** (BZ)* · **Carbon** (CB)*

Available finial options are under Giant Umbrella Accessories on page 63
*MSRP upcharge applies for additional finishes

Canopy Options



Octagon

*Pagoda is available for this canopy. See page 92 for details.

13ft./4m
880FM

Overall Height	112.5"/285cm
Open Clearance	87"/221cm
Closed Clearance	30.5"/77cm
Weight	47 lbs/21 kg



Square

10ft. x 10ft./3m
883FM-SQ

Overall Height	112.5"/285cm
Open Clearance	85.5"/217cm
Closed Clearance	28"/71cm
Weight	43 lbs/19.5 kg



Rectangle

8.5ft. x 11ft./2.5m x 3.5m
882FM-R

Overall Height	112.5"/285cm
Open Clearance	88"/223cm
Closed Clearance	27"/68cm
Weight	42 lbs/19 kg

Built to bend. Built to last.

The Giant Monterey's strong fiberglass ribs are designed to flex in the wind instead of fighting it. That controlled flexibility reduces stress on the frame, helping the umbrella withstand everyday wear and wind gusts of up to 35mph.

Giant Umbrella Bases

Nova Bases



NGU550 Galvanized Steel Max Base

Dimensions: 45" x 5"/114cm x 12.7cm

Weight: 550 lbs/249 kg

Freestanding Use

Powder Coated Aluminum Cover.
For Commercial use and large areas.

Brushed Silver (MS) **Golden Oak** (WG) **Heather Willow** (HW)

Onyx (BK) **Alpine White** (WH) **Desert Bronze** (BZ)

Carbon (CB)

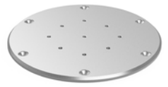

NGU-DP Direct Surface Mounting Plate

Dimensions: 15.75" x .5"/40cm x 1.27cm

Weight: 20 lbs/9 kg

Direct Surface Mount: Direct Surface Mounting Plate for concrete or wood deck. Installation hardware not included.



IG In-Ground Mount

Dimensions: 8.5" x 14"/21cm x 35cm

Weight: 18 lbs/8.5 kg

In-Ground Mount: In-ground mounting into soft soil or concrete installation hardware not included.

Featuring the 18ST-2 Stainless Steel Stem for Giant Monterey and Giant Greenwich



Frankford offers an 18ST-2 stainless steel stem for Giant Monterey and Giant Greenwich umbrellas. This stainless steel stem is not available in powder coat finishes.

Dimensions: 18" x 2"/45.7cm x 5.1cm

We recommend consulting a licensed professional before installing all in-ground and direct surface installations.

Giant Umbrella Bases

Giant Greenwich & Giant Monterey Bases



36G+18ST2 Galvanized Steel Plate

Dimensions: 36" x 1"/91cm x 2.5cm

Weight: 150 lbs/68 kg

Stem: 18" x 2"/45cm x 5cm (18ST-2)

Freestanding Use



40G+18ST2 Galvanized Steel Plate

Dimensions: 40" x 1"/101cm x 2.5cm

Weight: 185 lbs/84 kg

Stem: 18" x 2"/45cm x 5cm (18ST-2)

Freestanding Use

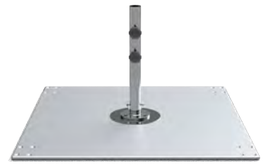

36G-SQ+18ST2 Galvanized Steel Base

Dimensions: 36" x 1"/91cm x 2.5cm
Plates can be stacked up to 4 plates. Must be paired with a stem. Available with or without wheels (HDW-KIT sold separately).

Weight: 200 lbs/91 kg

Stem: 18" x 2"/45cm x 5cm (18ST-2)

Freestanding Use

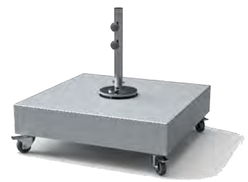

PAVERS NOT INCLUDED

480 Base (Includes wheels and feet)

Dimensions: 34" x 6.5"/86cm x 16.5cm
(12) 16" x 16" Pavers (35 lbs min ea.)
Minimum 480 lbs/217 kg

Weight: 80 lbs/36 kg (Empty)

Stem: 18" x 2"/45cm x 5cm (18ST-2)

Wheels Increase Height: 5"/12.7cm

Freestanding Use

Brushed Silver (MS) **Golden Oak** (WG) **Heather Willow** (HW)

Onyx (BK) **Alpine White** (WH) **Desert Bronze** (BZ)

Carbon (CB)

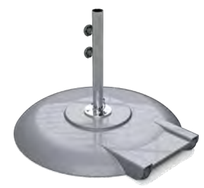

150A+18ST2 Premium Aluminum

Dimensions: 30" x 3.5"/76cm x 9cm

Weight: 150 lbs/68 kg

Stem: 18" x 2"/45cm x 5cm (18ST-2)

Freestanding Use

Aluminum, concrete-filled shell with rear hooded wheels.

Silver Mist (SM) **Golden Oak** (WG) **Heather Willow** (HW)

Onyx (BK) **Alpine White** (WH) **Desert Bronze** (BZ)

Carbon (CB)



DP-ST Stainless Steel Stem Surface Mount

Dimensions: 5.9" x .4"/15cm x 10mm

Weight: 3 lbs/.45 kg

Freestanding surface mount: Stainless Steel surface mounting plate can only be used with a stainless steel stem (18ST-2).



BZ2-SM In-Ground Mounting Stem

2" Stem: 16" x 2"/40cm x 5cm
Powder coated steel stem/galvanized in-ground sleeve. Installation hardware not included.
Stainless steel upgrade available.

Weight: 11 lbs/5 kg

In-Ground: 8.5"/21cm



IG-ST Stainless Steel Stem In-Ground Mount

Dimensions: 4.9" x 6"/12.4cm x 15.2cm
In-ground installation. In-ground mounting into soft soil or concrete. Installation hardware not included. Can only be used with stainless steel stems (18ST-2) on page 60.

Weight: 5 lbs/2.26 kg



HDW-KIT Caster Locking Wheels

Dimensions: 5"/12.7cm
Rated individually at 600 lbs. Wheels can be used with any variety of 36G-SQ galvanized plate stacks, ranging from 200 - 800 lbs.

Weight: 14 lbs/6 kg

Giant Umbrella Accessories

Top Covers for Galvanized Steel Plates

Round Powder-Coated Aluminum Top Covers

Weight: 5 lbs/2 kg

Sizes: Fits 36G and 40G stacks (note: covers top plate only).



WG-TC Golden Oak



WH-TC Alpine White



BK-TC Onyx



HW-TC Heather Willow



BZ-TC Desert Bronze



CB-TC Carbon

Square Powder-Coated Aluminum Top Covers

Weight: 5 lbs/2 kg

Sizes: Fits 36G-SQ stacks (note: covers top plate only).



WG-TC Golden Oak



WH-TC Alpine White



BK-TC Onyx



HW-TC Heather Willow



BZ-TC Desert Bronze



CB-TC Carbon

Giant Umbrella Accessories

Finials

	Nova	Greenwich	Monterey
Chrome Ball Finial	N/A	●	●
Chrome Vertex Finial	N/A	●	●
Stainless Steel Ball Finial	N/A	●	●
Stainless Steel Vertex Finial	N/A	●	●

● Available by Default ● Available as an Upgrade

Finials: Available as a free upgrade. Stainless Steel finials are an upcharge.
Note: Chrome and Stainless Steel finials are different materials, NOT different color finishes.





Brushed Silver (MS) **Golden Oak** (WG) **Heather Willow** (HW) **Onyx** (BK)





Brushed Silver (MS) **Golden Oak** (WG) **Heather Willow** (HW) **Onyx** (BK)

Ball Finial



Alpine White (WH) **Desert Bronze** (BZ) **Carbon** (CB)

Vertex Finial



Alpine White (WH) **Desert Bronze** (BZ) **Carbon** (CB)

Other Accessories

Accessory	Size or Description	Finish & Material
LED Lights LED01	17.25" L x 1.5"W x .5"H	5000K Temp @ 320 Lumens Max. DC5V/3W/4400mAh lithium battery. 28hrs at low power/12hrs full power
LED-C1	For Giant Greenwich	
LED-C2	For Giant Monterey	
Protective Cover	Black Polyester or Fabric Grade Match	

Cabanas

Marella Resort Cabana
Solara Beach Cabana



Cabanas

Our cabanas create immersive shade environments designed for resorts, pool decks, and outdoor spaces that prioritize privacy, luxury, and lasting performance.

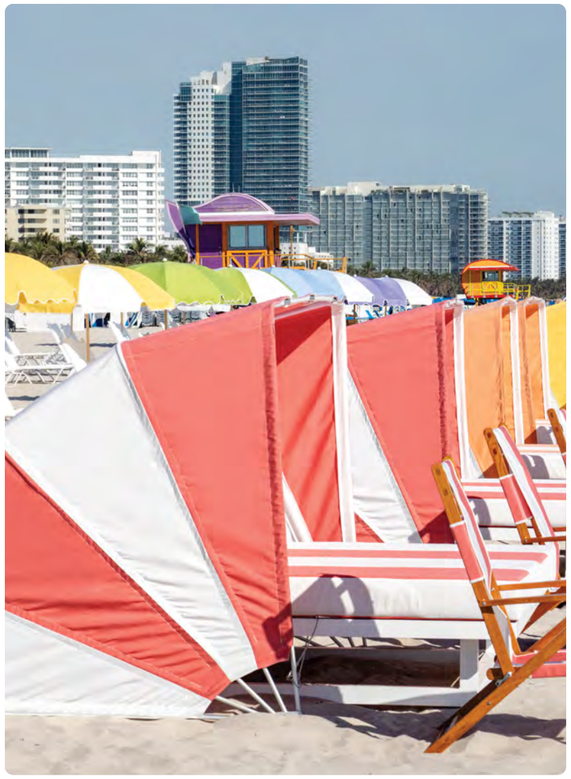



Outdoor Havens

Immersive shade environments for resorts, pool decks, and outdoor spaces that prioritize luxury, and lasting performance.

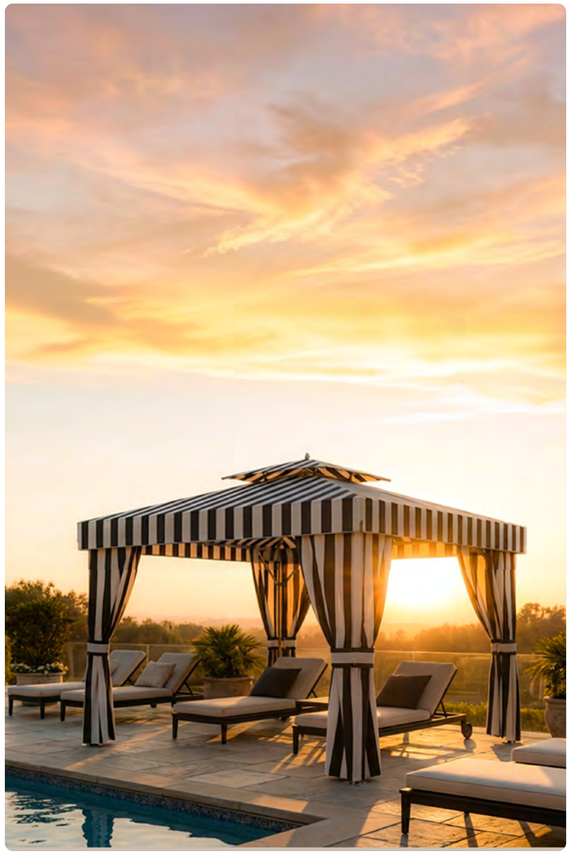





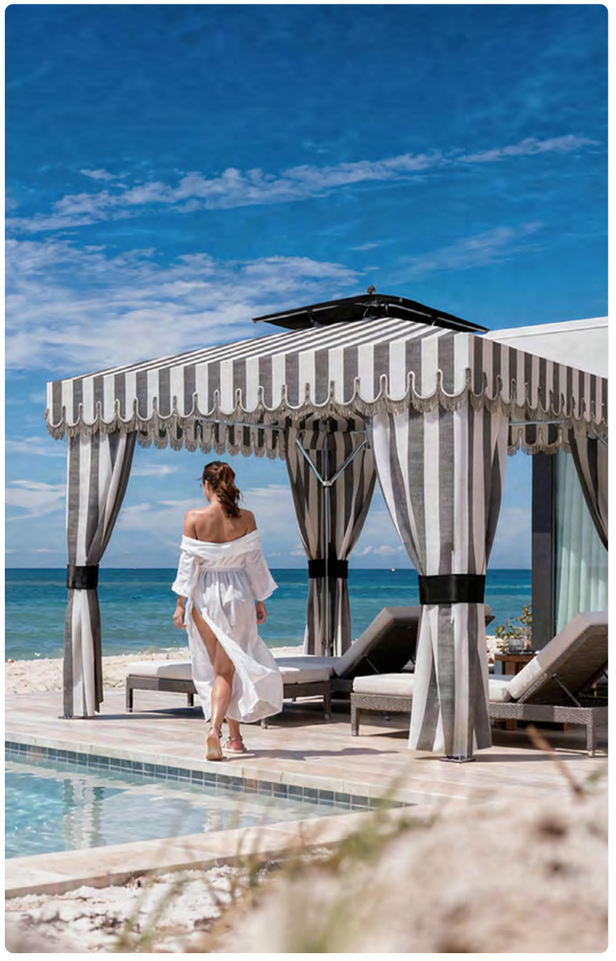





True luxury is in the things that last.



The Marella

Resort Cabana

Resort architecture, redefined. The Marella is engineered for demanding environments, combining marine-grade components with solution-dyed acrylic fabric trusted for its strength, colorfastness, and UV resistance. Easy to assemble and configure, the Marella elevates pool decks and beachfront properties with the kind of comfort and presence guests expect — and operators can rely on.

Specifications

Frame

Complete marine grade extruded aluminum frame.
Type II, Class I performance anodizing marine standard.
Easy drop in canopy attachment with barrel bolt connections.

Supports & Hardware

2" diameter (.125" thick) corner mounting post. 1.5" diameter (.125" thick) 45° corner structure supports 2mm thick canopy ribs.
316L stainless steel hardware/couplings throughout.
INCLUDED (as shown): MLA-8ST2 Stem, Corner Accent Curtains (x4).

Canopy Features

Stainless steel screw and grommet attachments.

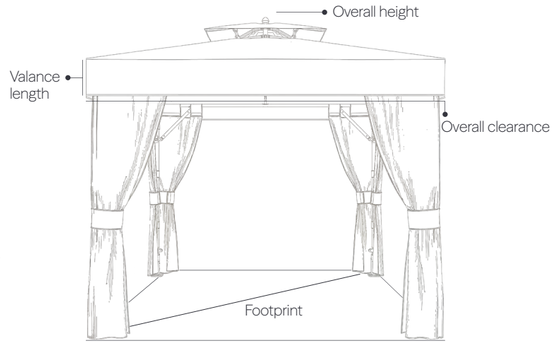

Finishes



Platinum (SR) | **Brushed Silver** (MS) | **Golden Oak** (WG)* | **Heather Willow** (HW)* | **Onyx** (BK)* | **Alpine White** (WH)* | **Desert Bronze** (BZ)* | **Carbon** (CB)*

*MSRP upcharge applies for additional finishes

Finial Option: Stainless Steel Vertex Finial (VF-SS) only

Curtains and Walls

Each Marella Cabana comes standard with 4 corner accent curtains. Corner accents are replaced by any selected, additional accessories. Optional half entrance curtain set available. Engineered to withstand sustained 35 mph winds **with corner accent curtains only.**

Full Privacy Tension Wall (X1)

MLA-FW



Privacy walls are paired with the required lower tension rail.

If single wall or full enclosure is being used, one (**1**) pair of **MLA-HC** is required to cap the ends of the wall. If two (**2**) walls are being used, two (**2**) pairs of **MLA-HC** is required.

Entrance Half Curtains (X2)

MLA-HC



If single wall or full enclosure is being used, one (**1**) pair of **MLA-HC** is required to cap the ends of the wall. If two (**2**) walls are being used, two (**2**) pairs of **MLA-HC** are required.

Full Curtain Split Wall (X1)

MLA-SW



Half entrance curtains zipper to a full wall **MLA-FW** or split wall **MLA-SW** to finish the ends of the walls for an entrance.

A full curtain split wall allows the user to completely open & tie back to the legs or close completely in the center for privacy.

Canopy Options

	10ftx10ft/3mx3m 883MLA-SQ
Overall Height	127.8"/324.6cm
Overall Clearance	91.9"/233.43cm
Valance Length	12"/30.5cm
Footprint	120"x120"/304.8cmx304.8cm
Leg Diameter	2"/5cm
Weight	285 lbs/129.27 kg

Designed to Come Together Easily

The Marella is engineered for efficient assembly and disassembly without sacrificing structural integrity. Its thoughtfully designed components streamline installation, making it practical for seasonal setups and evolving hospitality environments.



The Solara

Concession Grade Beach Cabana

Built for the shoreline. Designed for daily use. The Solara Beach Cabana pairs a solid aluminum frame with stainless-steel components and a 9 oz. awning-grade acrylic canopy engineered to resist sagging, fading, mold, and mildew in full-sun environments. Its folding clamshell design and mesh windscreen provide practical flexibility, while self-repairable construction supports long-term maintenance. This is concession-grade shade built to endure, and built to be seen.

Specifications

Frame	Commercial grade 1/2" diameter solid aluminum frame.
Supports & Hardware	PVC pole-stays. Stainless steel hardware throughout.
Fabric Features	Vinyl woven mesh windscreen ensures comfort and provides added stability during windy coastal conditions.

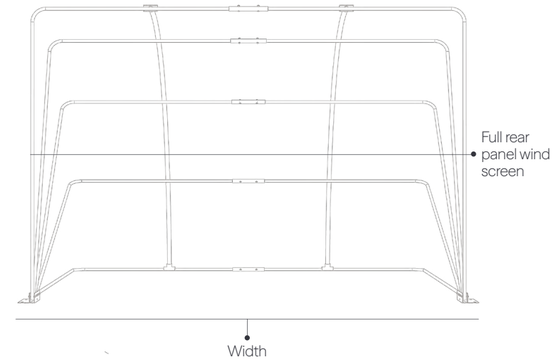

Built for Breezy Days

The integrated vent system improves airflow and reduces wind resistance, helping stabilize the cabana in variable conditions. It's thoughtful design that protects both the frame and the experience beneath it.

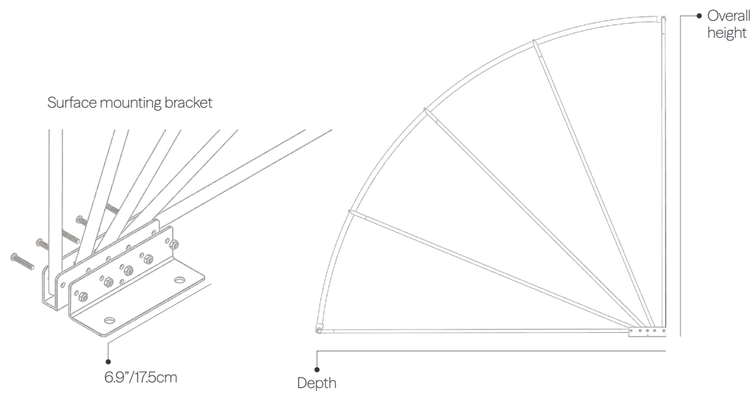

Canopy Options

CB87

Overall Height	59"/150cm
Width	87"/221cm
Depth	65"/165cm
Pole Diameter	.5"/1.27cm
Weight	25 lbs/11.3 kg

Set up. Fold down. Move on.

The beach cabana's folding clamshell is ideal for concession environments that demand daily movement and storage. Lightweight in handling, strong in structure, it's built for operational ease without compromising stability.

Marella Cabana Bases

Freestanding Use

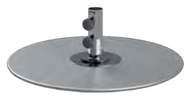

30G MLA Galvanized Steel Plate

Dimensions: 30" x .5"/76cm x 12.7mm
Single Plate **(qty 1).** Round Galvanized Steel Plate Bases. Four **(4)** plates are required.

Weight: 100 lbs/45 kg

Freestanding Use



30G+24G MLA Galvanized Steel Plate

Dimensions: 30" x 1"/76cm x 2.5cm
Double Plate **(qty 2).** Round Galvanized Steel Plate Bases. Four **(4)** plates stacks are required.

Weight: 170 lbs/77 kg

Freestanding Use



36Gx2 MLA Galvanized Steel Plate

Dimensions: 36" x 1"/91cm x 2.5cm
Double Plate **(qty 2).** Round Galvanized Steel Plate Bases. Four **(4)** plates stacks are required.

Weight: 200 lbs/90 kg

Freestanding Use



36G MLA Galvanized Steel Plate

Dimensions: 36" x .5"/91cm x 12.7mm
Single Plate **(qty 1).** Round Galvanized Steel Plate Bases. Four **(4)** plates are required.

Weight: 150 lbs/68 kg

Freestanding Use



36G-SQ-MLA Square Galvanized Steel Plate

Dimensions: 36" x .5"/91cm x 12.7mm
HDW-KIT is not available. Single Plate **(qty 1).** Square Galvanized Steel Plate Bases. Four **(4)** plates are required.

Weight: 200 lbs/90 kg

Freestanding Use



IG-ST Stainless Steel Stem In-Ground Mount

Dimensions: 4.9" x 6"/12.4cm x 15.2cm

Weight: 5 lbs/2.26 kg

In-ground Galvanized Steel Mount for soil or concentre. Installation materials not included.



DP-ST Stainless Steel Stem Surface Mount

Dimensions: 5.9" x .4"/15cm x 10mm

Weight: 3 lbs/.45 kg

Freestanding surface mount

Direct Surface Mounting Plate for concrete or wood deck. Installation hardware not included. **Sold as 4 (required).**

Marella Cabana Accessories

Accessory	Size or Dimensions	Additional Information
LED Light Clip	C1	N/A
LED Lights LED01	17.25"L x 1.5"W x .5"H	5000K Temp @ 320 Lumens Max. DC5V/3W/4400mAh lithium battery. 28hrs at low power/12hrs full power



Beach Umbrellas

Avalon
Emerald Coast
Monterey
Oakwood Beach Lounger
Oakwood Beach Side Table



Beach Umbrellas

From sunrise set-ups to sunset pack-downs, Frankford's beach umbrellas are made for memory-making. Designed to handle wind, salt, sand, and long days by the water, our beach umbrellas deliver dependable protection with timeless appeal.













For better beach days

Just when you thought the coastline couldn't get any prettier.



True luxury is in the things that last.



The Avalon

Fiberglass Beach Umbrella

Built for the coastline. Engineered for the long haul. The Avalon pairs resilient fiberglass ribs with a solid ash wood pole and heavy-gauge resin components, designed to endure salt air, wind, and daily beachfront use. Its 9 oz. awning-grade acrylic canopy delivers superior UV protection and resists sagging, stretching, and fading that lighter fabrics can't match.

Specifications

Operation	Manual, stainless spring ledge.
Ribs	8mm flexible fiberglass ribs and struts.
Pole & Hardware	1.375" diameter solid ash wood center pole. Stainless steel hardware throughout.
Canopy Features	4-layer fabric protection and closed-stitching pocket.

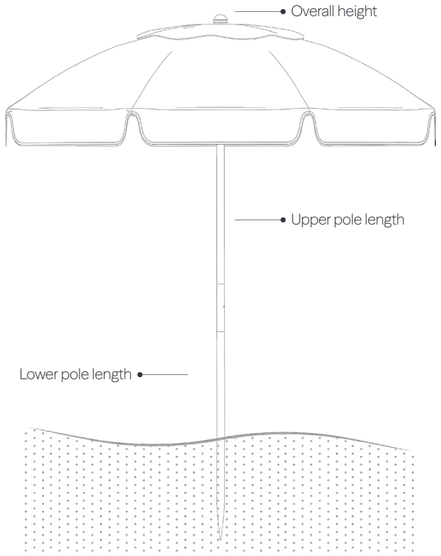

Finishes



Ash Wood (W)

Canopy Options



Octagon

*Pagoda is available for the valance, no vent canopy. See page 92 for details.



	7.5ft./2.3m 844FWB-01	7.5ft./2.3m 844FWB-02	7.5ft./2.3m 844FWB-03
Configuration	Valance, No Vent	Valance + Vent	No Valance, Vent
Overall Height	94"/239cm	94"/239cm	94"/239cm
Upper Pole Length	55"/139cm	55"/139cm	55"/139cm
Lower Pole Length	38"/96.5cm	38"/96.5cm	38"/96.5cm
Weight	14 lbs/6.4 kg	14 lbs/6.4 kg	14 lbs/6.4 kg



Hexagon

	6.5ft./2m 639FWB-01
Configuration	Valance, No Vent
Overall Height	94"/239cm
Upper Pole Length	55"/139cm
Lower Pole Length	38"/96.5cm
Weight	12 lbs/5.4 kg

Not all shade is created equal

Crafted from 9 oz. awning-grade acrylic, the Avalon delivers superior UV protection while resisting fading, mold, and mildew. Unlike lighter furniture-grade fabrics that stretch or sag, this canopy is engineered to hold its color and structure over time.



The Emerald Coast

Steel Frame Beach Umbrella

The Emerald Coast combines steel ribs, an ash wood pole, and a 9 oz. awning-grade acrylic canopy to create beach shade built for longevity. Resistant to mold, mildew, and fading, it stands apart from lighter, furniture-grade alternatives that lose structure over time. Trusted on shorelines for generations, it remains the benchmark for dependable, beautifully proportioned beach shade.

Specifications

Operation	Manual, stainless spring ledge.
Ribs	Concession-grade 5mm zinc plated steel ribs.
Pole & Hardware	1.375" diameter solid ash wood center pole. Stainless steel hardware throughout.
Canopy Features	Non-twisting end tips.

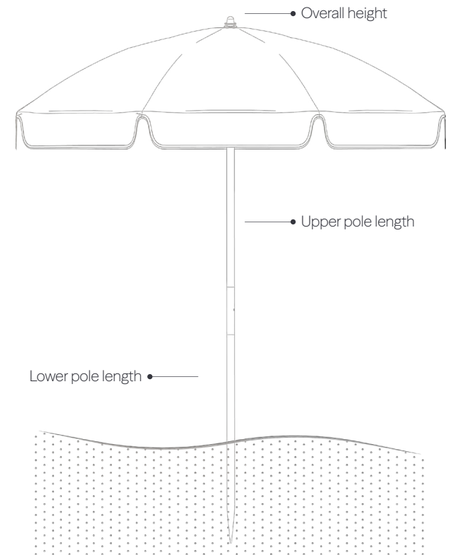

Finishes



Ash Wood (W)

Canopy Options



Octagon



7.5ft./2.3m

845W

Overall Height	94"/239cm
Upper Pole Length	55"/139cm
Lower Pole Length	38"/96.5cm
Weight	15 lbs/6.8 kg



Hexagon

6.5ft./2m

639W

Overall Height	94"/239cm
Upper Pole Length	55"/139cm
Lower Pole Length	38"/96.5cm
Weight	13 lbs/5.9 kg

A Classic, Configured Your Way

With multiple size options, fabric selections, and thoughtful detailing, the Emerald Coast pairs time-tested steel construction with customization that reflects your space. Who says tradition means limitation?



The Monterey

Fiberglass Market Beach Umbrella

Commercial strength, ready for the coast. Pair the renowned Monterey pulley market umbrella, with its fiberglass rib construction and durable aluminum center pole, with the Sand Anchor for secure, stable, beachfront installation. Designed to flex intelligently in wind while maintaining structural integrity, it delivers elevated shade built for real coastal conditions. It's the Monterey you know — engineered to stand confidently where wind and salt air demand more.

Specifications

Operation	Kernmantle poly-nylon woven rope pulley system Optional: manual lift with pin.
Ribs	1/2" flexible fiberglass ribs and struts.
Pole & Hardware	1.5" diameter aluminum center pole (1/8" wall thickness). Optional: single piece pole.
Canopy Features	4-layer fabric protection and closed-stitching pocket. Optional: screw and grommet.

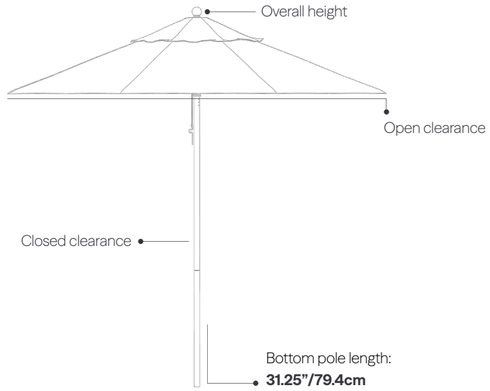

Finishes



Platinum (SR) · **Brushed Silver** (MS) · **Golden Oak** (WG) · **Heather Willow** (HW) · **Onyx** (BK) · **Alpine White** (WH) · **Desert Bronze** (BZ) · **Carbon** (CB)

Canopy Options



Octagon

*Pagoda is available for this canopy. See page 92 for details.

	7.5ft./2.3m 845FM	9ft./2.7m 854FM	11ft./3.5m 864FM
Overall Height	94"/239cm	102"/259cm	108"/274cm
Open Clearance	70"/177cm	76"/193cm	82"/208cm
Closed Clearance	44"/111cm	42"/106cm	40"/101cm
Weight	20 lbs/9 kg	22 lbs/10 kg	26 lbs/12 kg



Square

	6.5ft. x 6.5ft./2m 454FM-SQ	7.5ft. x 7.5ft./2.3m 864FM-SQ
Overall Height	102"/259cm	108"/274cm
Open Clearance	76"/193cm	82"/208cm
Closed Clearance	42"/106cm	40"/101cm
Weight	18 lbs/8.5 kg	24 lbs/11 kg

Accessory

Accessory	Weight	Dimensions	Finish & Material	Diameter
Sand Anchor (38-SAP)	4 lbs/2 kg	27"/69cm	Aluminum	1.5"/3.8cm
Sand Auger Drill Bit (30-SA)	7 lbs/3 kg	36"/91.4cm	Steel	
MCB01	N/A	N/A	Black Polyester	



Sand Anchor

The rust-proof aluminum **38-SAP Sand Anchor** is designed to support our Monterey market umbrellas when used on the beach.

Dimensions: 27"/69cm

Weight: 4 lbs/2 kg

Finish & Material: Aluminum

Diameter: 1.5" (38-SAP) or 2" (38-SAP-2) (2" diameter for larger umbrellas)

Anchored in Good Times

When paired with the Sand Anchor, the Monterey is secured deep into the sand for dependable coastal performance. The corrosion-resistant aluminum anchor reinforces support.



The Oakwood Beach Lounger and Side Table

Wooden Beach Chair and Side Table

Crafted for the coast. The Oakwood Beach Lounger pairs heavy-duty solid wood construction with marine-grade spar varnish and stainless-steel hardware to resist salt air, sun, and long seasons by the water. Its 9 oz. awning-grade acrylic fabric delivers superior UV protection while resisting mold, mildew, and fading. This is timeless beachfront comfort engineered for real coastal conditions.

Specifications

Frame	Solid oakwood construction and protected with marine-grade varnish. Four adjustable positions ensure perfect lounging and comfort.
Supports & Hardware	Double dowel support. Stainless steel hardware throughout.

Stay a Little Longer

The detachable footrest transforms the Oakwood Beach Lounger from simple seating to full-length relaxation in seconds. Easy to attach, it gives guests the flexibility to recline fully. And when the day winds down, it detaches just as easily for compact storage and transport.

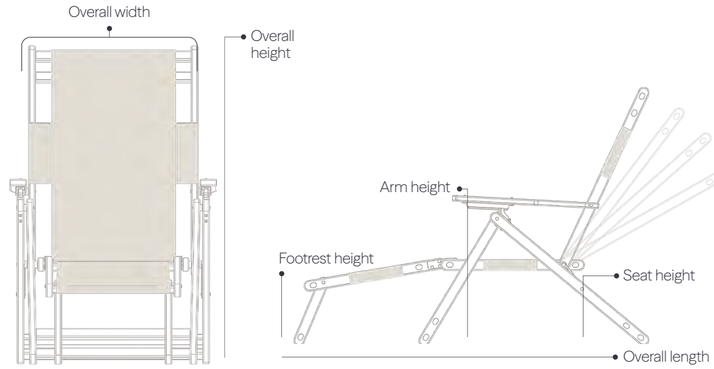

Dimensions

	With footrest FC101	Without footrest FC101-NF
Overall Length	72"/183cm	46"/117cm
Overall Width	24.5"/62cm	24.5"/62cm
Overall Height	39"/99cm	39"/99cm
Weight	25 lbs/11.4 kg	22 lbs/10 kg
Footrest	Yes	No
Seat Height	14"/36cm	14"/36cm
Seat Depth	17.25"/44cm	17.25"/44cm
Seat Width	18.25"/46cm	18.25"/46cm
Arm Height	23"/58cm	23"/58cm
Footrest Length	23"/58cm	N/A

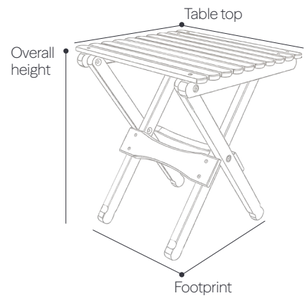

Oakwood Beach Side Table

FC-TBL

Weight: 8 lbs/3.63 kg

Table Top: 15"x16"/38cm x 40.6cm

Overall Height: 17"/43.2cm

Footprint: 10.375"x14.375"/26.4cm x 36.5cm

Accessory

Accessory	Finish & Material
CB01-FC	Back Strap and Shoulder Strap Carry Bag for FC101

Crafted for the Coast

Built from durable solid oakwood and protected with marine-grade varnish, the frame delivers timeless character with the strength to endure salt air and sun. It's classic construction, engineered for real coastal conditions.

Shade Accents

Where Frankford shade becomes uniquely yours.









Shade Accents

Classic, coastal, or cozy: it's up to you. Customize your umbrella with fringe options, valance styles, and other add-ons to shape the mood of your space.



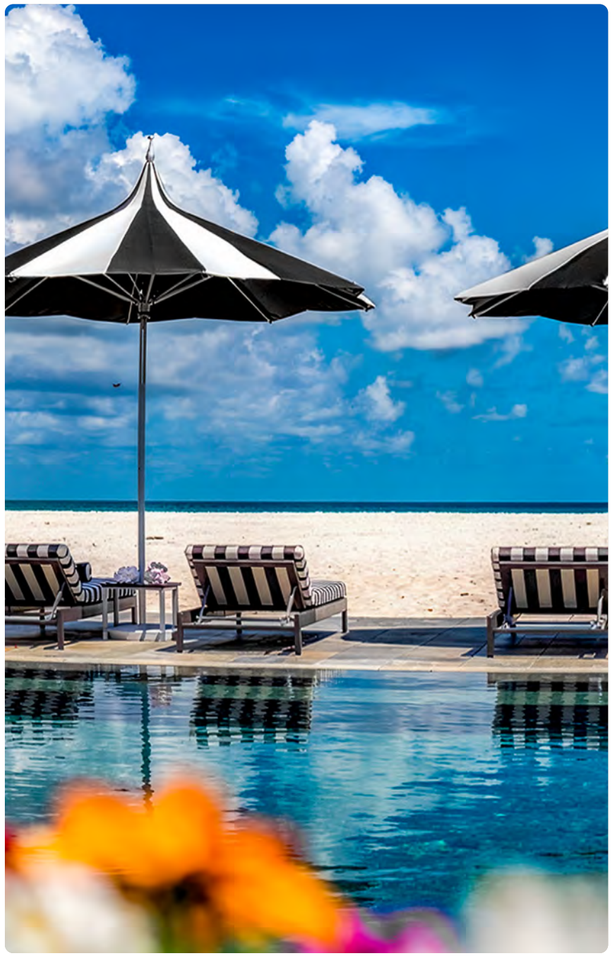





True luxury is in the things that last.

Shade Accents

Valances



V1 Standard

Length: 6”

The flap style valance offers a clean, structured look rooted in early American and colonial design. Characterized by its flat, symmetrical panel-like sections that hang down in even intervals.



V2 Whale Tail

Length: 6”

A distinctive valance named for its dramatic center swoop that resembles the fluke of a whale’s tail. The whale tail valance adds a sense of movement and elegance to any outdoor space.





V3 & V4 Classic Scallop

V3 Length: 5”

V4 Length: 3”

The scallop valance is a timeless style that adds elegance and softness. With its gently rounded, wave-like curves, this style traces its origins to classic European décor that adds charm and dimension.



V5 French Scallop

Length: 6”

Characterized by its soft, curved scallops and flowing lines, this valance style evokes classic Parisian charm and timeless sophistication.



V6 Roman Scallop

Length: 6”

Originally inspired by the practical drapery used in Roman villas, its clean, horizontal folds create a tailored look that complements both traditional and contemporary spaces.





V7 & V8 Wave Scallop

V7 Length: 5”

V8 Length: 3”

A more modern take on the classic scallop. Softer curves with a more fluid contemporary look.

Canopy Trims



Single Trim
4” Outer Trim

Sewn on contrasting accent fabric trim to canopy.



Double Trim
4” Outer Trim | 2” Canopy Trim | 2” Inner Trim

Sewn on contrasting accent fabric trims to canopy.
Outer: accent.
Middle: matching canopy or contrasting accent.



Triple Trim
4” Outer Trim | 4” Canopy Trim | 4” Inner Trim

Sewn on contrasting accent fabric trims to canopy.
Outer: accent.
Middle: matching canopy or contrasting accent.
Inner: accent.

Binding

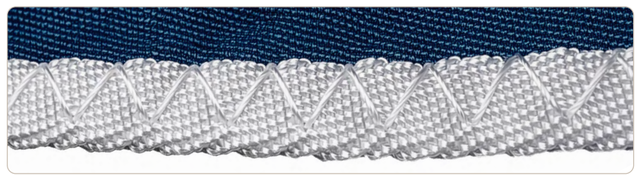

Binding is the perfect finishing edge to any valance style. By default, our binding color is solid white unless specified otherwise in your order. You have the option to match the binding with the valance color for a seamless look, or opt for a bold statement by contrasting it with a complementary solid fabric from Recasens or Sunbrella.

Fringe





Bullion Fringe

Bullion fringe offers versatility in design with options for a single-color solid twisted fringe or up to a 3-color solid twist made from most Sunbrella fabrics. You can choose between a 3” or 5” length to suit your preference.
This decorative element can enhance a valance or be directly added to the edge of a canopy, even without a valance.

Colored fringe orders must have a 2-piece MOQ.



Brush Fringe

Choose a single-color or double-color blend, available in a 1” length. Brushed fringe can be used to further accent a valance, or can be added directly to the finished edge of a canopy (without a valance).

Colored fringe orders must have a 2-piece MOQ.

The Alta Pagoda

Elevate the silhouette. The Alta Pagoda transforms the profile of your Frankford umbrella, creating a refined, architectural peak that commands attention without overpowering the space.

Designed to integrate seamlessly with compatible models, the Alta Pagoda enhances visual presence while maintaining the structural integrity and performance you expect.

Available on all Monterey, Greenwich, Catalina, Giant Monterey/Giant Greenwich, and Avalon octagonal canopies.

All Shade Accents are available with the Alta Pagoda with the exception of single and double air vent configurations.



The Estrella

Stylize the silhouette. The Estrella transforms the profile of your Frankford umbrella, creating a unique shape that draws the attention to your outdoor space.

Designed to integrate seamlessly with compatible models, the Estrella enhances visual presence while maintaining the structural integrity and performance you expect.

Available on all Monterey, Greenwich, and Giant Monterey/Giant Greenwich octagonal canopies.

The only Shade Accent available for the Estrella is trim.



Our Fabric Partners

Sourced from the Best in the Industry

We partner with leading textile innovators — including Recacril® by Recasens, Sunbrella®, Outdura®, and Tempotest® — to ensure every canopy meets our standards for durability, color retention, and performance. From nanoparticle-protected fibers that resist dirt and atmospheric wear to solution-dyed acrylics engineered for fade resistance and up to 98% UV protection, these fabrics are chosen for one reason: they perform beautifully in the real world.

RECASENS BCN 1886

The Recacril® and Recsystem® canvases, manufactured by Recasens, are treated with a special technological process to ensure the lasting quality of the fabric. In this process, nanoparticles completely cover the surface of the fibers in the fabric, forming a permanent coat. After treatment, both the surface and the inside of the fabric are permanently protected against dirt build-up and adverse effects of a wide variety of atmospheric agents.

The low reactivity and high stability of the infinity treatment endows long-term protection to the fabric, especially against mildew, and provides excellent water and oil repellent.

sunbrella®

As a known standard in outdoor living, Sunbrella™ 100% acrylic, solution-dyed fabrics are fade-proof with locked-in colors that stay beautiful for many years. A water-repellent fabric finish is incorporated in the fabric finishing process to provide excellent rain resistance. And with up to 98% tested and proven UV sun protection, Sunbrella is ideal for both everyday and heavy use.

outdura®

Outdura® 100% solution-dyed acrylic fabrics, manufactured by Sattler, offer a wide range of bright colors with a high luminosity. Engineered to be fade resistant, highly dirt and water repellent, as well as mold and mildew resistant, these fabrics are long lasting. Breathable and durable, the fabrics are made to impress and easy to clean.

TEMPOTEST® ITALIAN PERFORMANCE FABRICS

The Parà Group has earned the reputation for manufacturing some of the industry's highest quality textiles. "Made in Italy" with a strong focus on every detail - from the spinning and weaving stages, through the printing and dyeing, to the coating and finishing line - the Parà Group has become synonymous with high-end quality, style and service.

Grade A Stock Fabrics

Solid Colors


R-175 Captain Navy


R-172 Pacific Blue

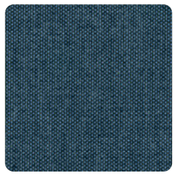
R-232 Denim


R-169 Steel Blue

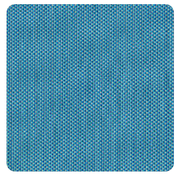
R-229 Sapphire


R-171 Turquoise


R-160 Pistachio


R-187 Jade


R-102 Forest Green


R-177 Burgundy


R-182 Vermillion


R-176 Logo Red


R-105 Salmon


R-104 Chestnut


R-567 Orange


R-185 Pumpkin


R-554 Yellow


R-156 Brown


R-100 Beige


R-126 Linen

R-217 Ivory

R-099 White


R-138 Cadet Grey


R-196 Titanium


R-164 Charcoal Grey


R-298 Coal


R-103 Black

Grade A Stock Fabrics

Stripes • 6.4”/16.5cm



R-065 Navy & White Stripe



R-016 Blue & White Stripe



R-011 Turquoise & White Stripe



R-012 Red & White Stripe



R-005 Orange & White Stripe

R-055 Yellow & White Stripe



R-017 Black & White Stripe



R-024 Linen & White Stripe

Frankford Signature

A curated expression of understated luxury, Frankford’s exclusive collection of five custom neutral weaves was developed with the design community in mind. Each textile is thoughtfully engineered to deliver depth, texture, and quiet sophistication—timeless tones that complement, rather than compete. Woven exclusively for Frankford, these fabrics offer a refined foundation for elevated outdoor environments where every detail matters.

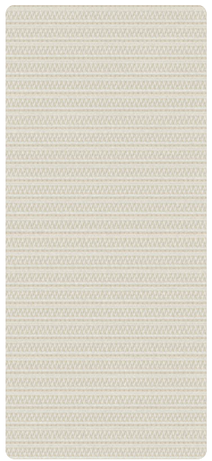

R-001 Chalkstone Linen



R-002 Shell Seeker

R-003 Pearl Dune



R-004 Sandstone Loom



R-006 Slate Harbor

Grade A Fabric Comparison Chart

Sunbrella® and Outdura fabrics may not be an exact match to our stock Recacril® awning-grade acrylic fabrics. Production shades may vary.

recacril DESIGN LINE	sunbrella®	outdura®
R-175 Captain Navy	**4646/5439/6046** Captain Navy	**6003** Captain’s Navy
R-172 Pacific Blue	**4601/5401/6001** Pacific Blue	**6002** Pacific Blue
R-169 Steel Blue	**4675/5426/6075** Capri	
R-171 Turquoise	**4612/5416** Aruba	**6072** Aruba
R-187 Jade	**4688** Basil	
R-102 Forest Green	**4637/5446/6037** Forest Green	**6001** Forest Green
R-177 Burgundy	**4631/5436/6031** Burgundy	**6004** Burgundy
R-182 Vermillion	**4603/5403/6003** Jockey Red	**6010** China Red
R-176 Logo Red	**4666/5477/6066** Logo Red	**6021** Cardinal Red
R-104 Chestnut	**4622/5440** Terracotta	**6035** Terracotta
R-567 Orange	**4609** Orange	**6062** Tangerine
R-185 Pumpkin	**4677/5417** Tuscan	
R-554 Yellow	**4602/5457** Sunflower Yellow	**6023** Dandelion
R-156 Brown	**4621/5432/6021** True Brown	**6056** Kona
R-100 Beige	**4628/6028** Toast	**6025** Linen
R-126 Linen	**4633/5422/6033** Linen	**6006** Antique Beige
R-217 Ivory	**4642/5453/6042** Oyster	**6034** Sand
R-099 White	**4604/5404/6004** Natural	**6009** Natural White
R-138 Cadet Grey	**4630/6030** Cadet Grey	**6008** Cadet Grey
R-164 Charcoal Grey		**6061** Storm Grey
R-103 Black	**4608/5408/6008** Black	**6005** Black

Colors may vary while viewing digitally across different monitors, phone screens, print, etc.

Stripe fabrics can only be sewn horizontally. Stripe fabrics cannot be sewn vertically or used on rectangular canopies.

Grade A+ Non-Stocking Recacril® Fabrics

Code	Name	Type	Code	Name	Type
R-051	Manhattan	Stripe	**R-278**	Westminster	Stripe
R-052	Brooklyn	Stripe	**R-280**	Midwood	Stripe
R-054	Queens	Stripe	**R-282**	Pelham	Stripe
R-060	Bronx	Stripe	**R-292**	Teal	Solid
R-061	Grey Stripe	Stripe	**R-293**	Argent	Tweed
R-063	Bayside	Stripe	**R-295**	Honey	Tweed
R-089	Glendale	Stripe	**R-296**	Lagoon	Textured
R-101	Mandarin	Solid	**R-300**	Oat	Textured
R-106	Flamingo	Solid	**R-317**	Beech	Solid
R-107	Champagne	Solid	**R-321**	Gracia	Stripe
R-108	Vanilla	Solid	**R-322**	Bonanova	Stripe
R-110	Lilly	Solid	**R-326**	Cercs	Stripe
R-111	Camel	Solid	**R-327**	Móstoles	Stripe
R-112	Graphite	Textured	**R-350**	Sella	Stripe
R-113	Cava	Textured	**R-352**	Serge	Stripe
R-114	Pearl	Solid	**R-355**	Daró	Stripe
R-115	Cream	Solid	**R-411**	Montornés	Stripe
R-117	Raw	Solid	**R-412**	Motril	Stripe
R-119	Duna	Textured	**R-415**	Marble	Tweed
R-121	Wheat	Textured	**R-416**	Nerja	Stripe
R-122	Seashell	Solid	**R-419**	Ronda	Stripe
R-123	Argenta Grey	Solid	**R-422**	Mojacar	Stripe
R-127	Moonrock	Solid	**R-423**	Cambrils	Stripe
R-133	Cinnamon	Textured	**R-425**	Luarca	Stripe
R-139	Heather Beige	Textured	**R-430**	Bará	Stripe
R-142	Emerald	Solid	**R-434**	Dalias	Stripe
R-143	Hemp Beige	Solid	**R-437**	Doñana	Stripe
R-144	Maella	Stripe	**R-445**	Tona	Stripe
R-145	Tenerife	Textured	**R-447**	Reus	Stripe
R-148	Desert	Solid	**R-465**	Grecia	Stripe
R-149	Corn	Solid	**R-701**	Yecla	Stripe
R-150	Dark Grey	Textured	**R-707**	Aridane	Stripe
R-152	Taupe	Textured	**R-720**	Mijas	Stripe
R-161	Grey	Solid	**R-723**	Javea	Stripe
R-162	Khaki	Solid	**R-747**	Begur	Stripe
R-163	Green	Solid	**R-769**	Baltic Tweed	Tweed
R-165	Mauve	Solid	**R-770**	Charcoal	Tweed
R-166	Foix	Stripe	**R-772**	Blue	Tweed
R-167	Tarifa	Stripe	**R-774**	Smoke	Tweed
R-170	Admiral Blue	Solid	**R-775**	Linen	Tweed
R-173	Dark Blue	Solid	**R-776**	Taupe	Tweed
R-174	Navy Blue	Solid	**R-779**	Beige	Tweed
R-180	Sand	Slub	**R-791**	Beige Slub	Slub T.
R-181	Coffee	Solid	**R-792**	Taupe Slub	Slub T.
R-186	Silver	Solid	**R-793**	Linen Slub	Slub T.
R-193	Light Blue	Solid	**R-794**	Sand Slub	Slub T.
R-194	Ash	Textured	**R-804**	Mérida	Stripe
R-195	Cacao	Solid	**R-808**	Orotava	Stripe
R-197	Lead	Tweed	**R-812**	Inca	Stripe
R-198	Nickel	Solid	**R-843**	Breda	Stripe
R-199	Atlantic Blue	Solid	**R-854**	Jumilla	Stripe
R-220	Argent	Textured	**R-855**	Torcal	Stripe
R-222	Oak Buff	Solid	**R-874**	Llivia	Stripe
R-243	Tapenade	Solid	**R-876**	Galdana	Stripe
R-245	Navia	Stripe	**R-911**	Baltic	Solid
R-247	Manacor	Stripe	**R-969**	Valdespina	Stripe
R-248	Hunter	Solid	**R-971**	Trujillo	Stripe

Grade A+ Fabric Comparison Chart

Frankford Grade A+ Recacril® fabrics include, but are not limited to, the colors below.
All non-stocking Grade A+ fabrics carry extended lead times.

recacril DESIGN LINE	sunbrella®	outdura®
R-114 Pearl	**4651/6051** Silver	
R-127 Moonrock	**4648/5461/6048** Taupe	**6026** Taupe
R-139 Heather Beige	**4672/5476/6072** Heather Beige	
R-142 Emerald	**4645** Seagrass Green	**6065** Emerald
R-143 Hemp Beige	**4620/6020** Beige	
R-170 Admiral Blue	**4678/6078** Marine Blue	**6022** Royal Navy
R-173 Dark Blue	**4679/5499/6079** Ocean Blue	**6041** Classic Royal Blue
R-194 Ash	**4615** Smoke	
R-198 Nickel	**4644/54048/6044** Charcoal Grey	
R-243 Tapenade	**4676/5425** Cocoa	
R-911 Baltic	**4652/6052** Mediterranean Blue	
R-292 Teal	**4643/5456/6043** Persian Green	**6016** Oz Green
R-769 Baltic Tweed	**4653/6053** Mediterranean Blue Tweed	
R-770 Charcoal Tweed	**4607/6007** Charcoal Tweed	**6047** Tuxedo Tweed
R-772 Blue Tweed	**4617/6017** Royal Blue Tweed	**6014** Catalina Blue
R-775 Linen Tweed	**4654/6054** Linen Tweed	**6032** Desert Beige

Wind Ratings

Know what your shade can handle. Explore wind performance ratings across our collection to ensure the right solution for your environment and exposure level.

Some helpful things to know about our wind ratings

Wind ratings do NOT form any part of, nor fall under, any of Frankford Umbrellas' warranties. Wind ratings are intended as a guide to the relative strength of the umbrellas only and tested at their optimal positions. Umbrellas with any degree of tilt should not follow the below ratings. Wind can be extremely variable, depending on the surroundings, elevation, gusts, etc.

In any high wind or sudden extreme weather conditions, all umbrellas should be closed and secured immediately, regardless of size, weight, or base weight and never be left unattended in the open position. This will reduce the risk of damage to your umbrella, furniture, and property.

Frankford Umbrellas have been tested successfully in extreme weather and winds up to 40-50 mph. However, we strongly recommend closing your umbrella when not in use or when sustained winds exceed 25 mph.

Frankford can recommend specific bases and anchoring systems for specific umbrellas. However, these are only recommended weights as different environments may require different base options. Umbrellas must be secured to a sufficiently weighted umbrella base.

Please contact us for assistance in choosing the proper umbrella base or anchoring system. In the event Frankford shade products are left open and/or unattended in harsh weather conditions, our customer service department is here to help you and promptly assist with parts for repairs. Our shade products offer modular, self-repairable components which allow customers to service the umbrellas to keep them in perfect working condition.

If using our umbrellas on a rooftop or an elevated patio above the ground level of the property, published wind ratings do not apply. We strongly recommend increasing minimum suggested base weights by double or triple.

Our umbrellas, in the opened or closed position, when using a surface base, should be closed and stored when not in use. This is to ensure that high winds do not cause the umbrella to fall over and cause injury or property damage. Failure to take these precautions will void all manufacturer warranties.

Wind Ratings

The Monterey (Non-Rectangle)	Engineered to withstand 40 mph sustained winds.
The Monterey (Rectangle)	Engineered to withstand 25 mph sustained winds.
The Greenwich	Engineered to withstand 30 mph sustained winds.
The Catalina	Engineered to withstand 25 mph sustained winds.
The Laurel	Engineered to withstand 20 mph sustained winds.
The Aurora Cantilever (Aluminum) (Non-Rectangle)	Engineered to withstand 25 mph sustained winds. Wind Stabilizer Kit +5 mph (30 mph).
The Aurora Cantilever (Aluminum) (Rectangle)	Engineered to withstand 20 mph sustained winds. Wind Stabilizer Kit +5 mph (25 mph).
The Aurora Cantilever (Fiberglass) (Non-Rectangle)	Engineered to withstand 30 mph sustained winds.
The Aurora Cantilever (Fiberglass) (Rectangle)	Engineered to withstand 20 mph sustained winds.
The Eclipse® Cantilever (Non-Rectangle)	Engineered to withstand 30 mph sustained winds. Wind Stabilizer Kit +5 mph (35 mph).
The Eclipse® Cantilever (Rectangle)	Engineered to withstand 15 mph sustained winds. Wind Stabilizer Kit +5 mph (20 mph).
The Nova Giant Telescoping	Engineered to withstand 50 mph sustained winds.
The Giant Greenwich	Engineered to withstand 30 mph sustained winds.
The Giant Monterey	Engineered to withstand 35 mph sustained winds.
The Marella Cabana (with Corner Accent Curtains Only)	Engineered to withstand 35 mph sustained winds.

Shade Designer™

The Shade Designer™ is an immersive 3D digital space that allows you to design your own umbrella and interact with your unique creation. Choose from hundreds of fabrics, colors and patterns, multiple canopy styles, and finishing additions like various trim styles and custom binding.

Visit Shade Designer at **shadedesigner.frankford.co**



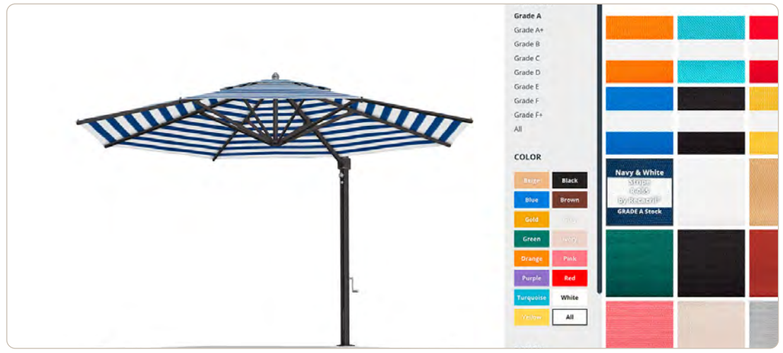



Terms & Conditions

As a condition of doing business with Frankford Umbrellas, all persons involved in the commercial purchase, sale, or resale of Frankford products shall be bound by the following terms and conditions.

Ongoing Product Improvements

We are committed to delivering high quality products. As such, our products may undergo changes to specific components over time (i.e., changes in the shape/design of a finial, crank handle, standard air vent or valance). Changes may involve slight variations from published images, descriptions, or previously purchased products.

Such updates are standard practice and do not affect the intended function or quality of the product.

We reserve the right to make these changes without prior notice, and they shall not be considered defects or grounds for a return.

Distribution

Frankford reserves the right to respond to geographic and individual market and competitive situations by applying different policies to its various dealers. Frankford also reserves the right to rescind or modify, in its sole and absolute discretion, any existing or future sales program or policy, or credit terms (if any) extended to a dealer. In addition, Frankford may terminate any authorized dealer, for any reason or no reason, in its sole and absolute discretion and without notice.

Errors

There may be errors in the prices, descriptions, or images of certain merchandise in our catalog or sales material. Frankford reserves the right to restrict orders of those items.

Liability

In no event will Frankford be liable to the dealer for any lost profits, lost savings, or any consequential, incidental, or special damages arising out of or in connection with the parties' relationship, even if Frankford has been put on notice of the possibility of such damages. Without limitation to the foregoing, under no circumstances will Frankford be liable to the dealer for punitive damages.

Frankford reserves the right to alter or modify designs, product styles, or product specifications and discontinue frames and fabrics to the entire range of manufactured and distributed products without prior notice.

Sales Tax Disclaimer

Frankford is required to charge sales tax for drop shipments into any of the states where we have nexus unless our customer is registered to collect sales tax in that state and provides required resale exemption documentation.

Tolerance

Overall dimensions may vary by up to +/- 6" depending on rib pitch, pin placement, fabric tension, and base selection.

Map Policy

MAP (Minimum Advertised Price) must be adhered to when advertising via traditional media, all online advertising, online comparison price shopping, and landing pages. Frankford reserves the right to adjust pricing at any time due to tariff implementation, raw material cost increases, and/or any other unforeseen market changes.

The following product collections may not be advertised less than 15% below the Frankford MSRP as set forth in this price index:

- Monterey Fiberglass Market Umbrella
- Catalina Modern Fiberglass Patio
- Laurel Classic Patio Umbrella
- Avalon Modern Fiberglass Beach
- Emerald Coast Classic Beach Umbrella
- Steel Plates Bases
- Resin Coated Bases
- Specialty Mounts

The following product collections may not be advertised below the Frankford MSRP as set forth in this price index:

- Eclipse® Designer Cantilever
- Aurora Aluminum/Fiberglass Premium Cantilever
- NOVA Giant Telescoping Umbrella
- Giant Series (Greenwich/Monterey) Giant Market Umbrella
- Greenwich Designer Aluminum Market Umbrella
- Marella Luxury Resort Cabana
- Galvanized Plate Bases
- Premium Aluminum Shell Bases

As in any MAP program, the intent is to uphold the integrity of Frankford products and protect the investments made by Frankford Umbrellas and its dealers and retail partners. Violating MAP requirements only serves to devalue the brand in the eyes of the consumer. These MAP requirements apply to any dealer or e-commerce partner advertising Frankford products via traditional media, including, but not limited to, newspaper, mailers, inserts, circulars, magazines, catalogs, television, radio, and social media. In addition, MAP requirements apply to any dealers selling or advertising Frankford products online and/or having a checkout/cart system.

Shade Designer™ Fabric Disclaimer

Important Notes on Fabric Pairing & Alignment

When pairing two different fabrics on a single umbrella—for example, one fabric on the topside and another on the underside—please note that one or both fabrics may be visible through the opposite side. This translucency is a natural characteristic of the materials and is not considered a defect.

Any visibility of one fabric through the other does not qualify for replacement, redesign, or credit at no cost. We encourage customers to keep this in mind when selecting fabric combinations.

Fabric Alignment

Please be advised that in the manufacturing of custom umbrella canopies, exact alignment of abstract, printed, geometric, or patterned fabrics across individual panels cannot be guaranteed. Due to natural limitations in the cutting and sewing process, variations in panel alignment will occur and should be expected.

If precise alignment of artwork across panels is required, we recommend submitting artwork for digital printing. This allows our production team to make the necessary adjustments to achieve the intended design alignment.

Thank you for your understanding.

Residential Warranties

Wind Damage

Wind ratings do not form part of, nor fall under, any of Frankford Umbrellas' warranties. Wind ratings are intended as a guide to the relative strength of the umbrellas only and tested at their optimal positions. Wind can be extremely variable, depending on the surroundings, elevation, gusts, etc. In high wind or sudden extreme weather conditions, all umbrellas should be closed and secured immediately, regardless of size, weight, or base weight and never be left unattended or tilted in the open position.

Frankford will not be held responsible for damage to your umbrella, furniture, or property. Frankford Umbrellas' 2027 MSRP and Catalog contain minimum recommendations for necessary weight, but this can vary depending on conditions.

Elevated/Rooftop

Warranties and published wind ratings do not apply to any umbrella on a rooftop or an elevated patio above the ground level of the property

10 Year Fabric

Frankford offers 9 oz. awning-grade solution-dyed acrylic fabric from several mills, including Sunbrella®, Outdura®, and RECASENS. All awning-grade acrylic fabrics we use carry a warranty of 10 years from the original date of purchase. All upholstery-grade fabrics we use carry a warranty of 5 years from the original date of purchase. The warranty protects against the significant loss of strength and color in normal atmospheric conditions. The product must be properly installed, maintained, and under normal use and environment. This warranty does not cover damage caused by contact with foreign objects, abuse, negligence, vandalism, burns of any kind, improper cleaning techniques, normal wear, perforations, weather soiling, environmental pollution stains, natural disasters, rot, mildew, or acts of nature. Damage caused by the storage method or location used by clients is not covered.

To ensure our products' longevity, we recommend closing your umbrella and securing it with a tie band in high winds. In addition, be sure the fabric is pulled away from the ribs as outlined below. High winds will cause the umbrella fabric to rub together, causing friction, which can result in premature thinning of the fabric, discoloration, and possible pinholes over extended use. We strongly suggest the use of a protective cover or safely storing the umbrella until the winds and harsh weather subside. Damage of this nature is not covered under warranty.

When opening and closing the umbrella, the user must be sure all fabric is pulled away from the ribs to prevent unnecessary rubbing of the fabric against the frame or hardware. This could result in premature wearing or holes in the fabric. Damage of this nature is not covered under warranty.

5 Year Frame

Frankford warrants the crank and auto tilt mechanisms in the MONTEREY for a period of 5 years from the original date of purchase. This warranty includes manufacturer defects of crank handles, crank axles, auto tilts, push-button tilts, and para-cord. Frankford warrants the frame structure of the **ECLIPSE®, AURORA, NOVA, MARELLA, GIANT SERIES, GREENWICH, MONTEREY, CATALINA, and AVALON** for a period of 5 years from the original date of purchase. This warranty includes manufacturer defects to the notch, runner, center pole, and skeleton structure. This warranty does not include damages sustained to these umbrellas if operated improperly, while in any degree of tilt, or if left unattended.

Before opening any umbrella, gently "fluff" the umbrella ribs (spread them apart by hand) first, and then begin to open the umbrella. If you feel any impingement whatsoever during

3 Year Powder Coat / Finish

Frankford warrants all powder coat finishes on aluminum masts in ECLIPSE®, AURORA, NOVA, MARELLA, GIANT SERIES, GREENWICH, MONTEREY, and CATALINA for a period of 3 years from the original date of purchase. This warranty includes chipping, peeling, flaking, bubbling, and fading of the powder coat finish on the aluminum masts only.

1 Year Frame / Structure

Frankford warrants the frame structure of the **LAUREL, EMERALD COAST, FC101, SURFSIDE, LIFEGUARD, and CB87** for a period of 1 year from the original date of purchase. This warranty includes manufacturer defects to the notch, runner, center pole, and skeleton structure. Frankford warrants all umbrella bases for a period of 1 year from the original date of purchase.

1 Year Umbrella Base

Frankford warranty covers manufacturing defects only. It does not cover breakage due to contact with foreign objects, chipping of the finishes, crumbling of concrete, or any damage associated with transporting the base.

3 Year Fiberglass Replacement

Non-warrantable damage to fiberglass ribs from the **MONTEREY** collection, Frankford offers a free replacement program for 3 years from the original date of purchase. Shipping charges are not included in this program.

RUST - is a natural part of the aging process for all steel and iron-based materials; therefore it is not considered a defect and is not covered under any of Frankford Umbrellas' warranties. Steel bases and mounts are designed to require minimum maintenance and should be kept clean and well maintained.

Galvanized steel will show unavoidable imperfections due to the finishing process and therefore, must be accepted in the condition in which it is received depending on conditions.

SEASIDE AND INDOOR/OUTDOOR POOL USE - Salt and chlorides can accumulate on the powder coat finishes and on raw material finishes, such as Brushed Silver (MS) (umbrella specific) and Platinum (SR), leading to premature finish failure.

Failure or neglect to make needed cleanings on powder coat finishes may cause paint to blister, flake, or bubble, and such failure will void the limited warranty.

Failure to maintain umbrella and base finishes may cause aluminum and metals to pit, oxidize, or corrode. Such failure will void all warranties.

Frankford Umbrellas' warranties do not cover damage to any umbrellas or umbrella bases related to extreme weather, abuse, misuse, or any damage that occurs as a result of contact with the ground or any other foreign object due to sudden and severe weather events or other extreme acts of nature.

Frankford Umbrellas' warranties are only applicable to products that are properly secured to Frankford bases or anchoring systems equal to or greater than recommended by Frankford. Failure to properly secure Frankford Umbrellas to Frankford bases equal to or greater than recommended will void all warranties. If warrantable damage occurs, Frankford will refinish, replace, or repair any item in this category at its own discretion.

Responsibility Disclaimer

In the event any warrantable or non-warrantable damage occurs to our products while in the possession of the customer, installer, or registered dealer, Frankford Umbrellas is not responsible for any costs associated with repairing such damage—including, but not limited to, travel expenses, tools, labor, or related service charges. These expenses are the sole responsibility of the party in possession of the product at the time the damage occurred.

Commercial Warranties

Wind Damage

Wind ratings do not form part of, nor fall under, any of Frankford Umbrellas' warranties. Wind ratings are intended as a guide to the relative strength of the umbrellas only and tested at their optimal positions. Wind can be extremely variable, depending on the surroundings, elevation, gusts, etc. In high wind or sudden extreme weather conditions, all umbrellas should be closed and secured immediately, regardless of size, weight, or base weight and never be left unattended or tilted in the open position.

Frankford will not be held responsible for damage to your umbrella, furniture, or property. Frankford Umbrellas' 2027 MSRP and Catalog contain minimum recommendations for necessary weight, but this can vary depending on conditions.

Elevated/Rooftop

Warranties and published wind ratings do not apply to any umbrella on a rooftop or an elevated patio above the ground level of the property.

7 Year Fabric

Frankford offers 9 oz. awning-grade solution-dyed acrylic fabric from several mills, including Sunbrella®, Outdura®, and RECASENS. All awning-grade acrylic fabrics we use carry a warranty of 7 years from the original date of purchase. All upholstery-grade fabrics we use carry a warranty of 5 years from the original date of purchase. The warranty protects against the significant loss of strength and color in normal atmospheric conditions. The product must be properly installed, maintained, and under normal use and environment. This warranty does not cover damage caused by contact with foreign objects, abuse, negligence, vandalism, burns of any kind, improper cleaning techniques, normal wear, perforations, weather soiling, environmental pollution stains, natural disasters, rot, mildew, or acts of nature. Damage caused by the storage method or location used by clients is not covered.

To ensure our products' longevity, we recommend closing your umbrella and securing it with a tie band in high winds. In addition, be sure the fabric is pulled away from the ribs as outlined below. High winds will cause the umbrella fabric to rub together, causing friction, which can result in premature thinning of the fabric, discoloration, and possible pinholes over extended use. We strongly suggest the use of a protective cover or safely storing the umbrella until the winds and harsh weather subside. Damage of this nature is not covered under warranty.

When opening and closing the umbrella, the user must be sure all fabric is pulled away from the ribs to prevent unnecessary rubbing of the fabric against the frame or hardware. This could result in premature wearing or holes in the fabric. Damage of this nature is not covered under warranty.

The warranty, if applicable, does not cover labor frames, systems, or installation supplied by the dealer or reseller. The replacement fabric canopy is covered for the time remaining in the original warranty and does not activate a new 7-year or 5-year warranty.

3 Year Frame

Frankford warrants the frame structure of the **ECLIPSE®, AURORA, NOVA, MARELLA, GIANT SERIES, GREENWICH, MONTEREY, CATALINA, and AVALON** for a period of 3 years from the original date of purchase. This warranty includes manufacturer defects to the notch, runner, center pole, and skeleton structure. This warranty does not include damages sustained to these umbrellas if operated improperly, while in any degree of tilt, or if left unattended.

Before opening any umbrella, gently "fluff" the umbrella ribs (spread them apart by hand) first, and then begin to open the umbrella. If you feel any impingement whatsoever during opening, halt opening and repeat this process until there is no more resistance.

2 Year Crank Mechanism

Frankford warrants the crank mechanisms in the MONTEREY for a period of 2 years from the original date of purchase. This warranty includes manufacturer defects of crank handles, crank axles, and para-cord.

3 Year Powder Coat / Finish

Frankford warrants all powder coat finishes on aluminum masts in **ECLIPSE®, AURORA, NOVA, MARELLA, GIANT SERIES, GREENWICH, MONTEREY, and CATALINA** for a period of 3 years from the original date of purchase. This warranty includes chipping, peeling, flaking, bubbling, and fading of the powder coat finish on the aluminum masts only.

1 Year Frame / Structure

Frankford warrants the frame structure of the **LAUREL, EMERALD COAST, FC101, SURFSIDE, LIFEGUARD, and CB87** for a period of 1 year from the original date of purchase. This warranty includes manufacturer defects to the notch, runner, center pole, and skeleton structure. Frankford warrants all umbrella bases for a period of 1 year from the original date of purchase.

1 Year Umbrella Base

Frankford warranty covers manufacturing defects only. It does not cover breakage due to contact with foreign objects, chipping of the finishes, crumbling of concrete, or any damage associated with transporting the base.

RUST - is a natural part of the aging process for all steel and iron-based materials; therefore it is not considered a defect and is not covered under any of Frankford Umbrellas' warranties. Steel bases and mounts are designed to require minimum maintenance and should be kept clean and well maintained.

Galvanized steel will show unavoidable imperfections due to the finishing process and therefore, must be accepted in the condition in which it is received depending on conditions.

SEASIDE AND INDOOR/OUTDOOR POOL USE - Salt and chlorides can accumulate on the powder coat finishes and on raw material finishes, such as Brushed Silver (MS) (umbrella specific) and Platinum (SR), leading to premature finish failure.

Failure or neglect to make needed cleanings on powder coat finishes may cause paint to blister, flake, or bubble, and such failure will void the limited warranty.

Failure to maintain umbrella and base finishes may cause aluminum and metals to pit, oxidize, or corrode. Such failure will void all warranties.

Frankford Umbrellas' warranties do not cover damage to any umbrellas or umbrella bases related to extreme weather, abuse, misuse, or any damage that occurs as a result of contact with the ground or any other foreign object due to sudden and severe weather events or other extreme acts of nature.

Frankford Umbrellas' warranties are only applicable to products that are properly secured to Frankford bases or anchoring systems equal to or greater than recommended by Frankford. Failure to properly secure Frankford Umbrellas to Frankford bases equal to or greater than recommended will void all warranties. If warrantable damage occurs, Frankford will refinish, replace, or repair any item in this category at its own discretion.

Responsibility Disclaimer

In the event any warrantable or non-warrantable damage occurs to our products while in the possession of the customer, installer, or registered dealer, Frankford Umbrellas is not responsible for any costs associated with repairing such damage—including, but not limited to, travel expenses, tools, labor, or related service charges. These expenses are the sole responsibility of the party in possession of the product at the time the damage occurred.

Shipping and Returns

Shipping and Returns

GROUND / FREIGHT DELIVERIES - Frankford would like to ensure the highest level of service. All of our products are made to order and shipped directly from us to you. Because of this, shipping times often vary depending on what product is ordered, what fabric is used (Grades A or A+, B-F), the quantity ordered, and the time of year the order is placed. All small package and small quantity orders will be shipped using parcel companies (USPS, UPS, FedEx, or other) unless otherwise specified. Some of our larger items and larger quantity shipments must be shipped with an LTL trucking company. Additional charges may be incurred for the following services: Lift Gate Service, Residential Delivery, Call Before Delivery, Express Delivery, Weekend/Holiday Delivery, Guaranteed Delivery, Redelivery, Change of Address, for exceeding delivery window.

Frankford will not be responsible for any express shipping costs or order cancellations unless we have guaranteed a specific delivery date in writing. No verbal guarantees will be honored. Customer is responsible for additional charges added at the time of delivery (Inside Delivery, Lift Gate, Change of Address, etc.). FREIGHT QUOTES ARE ONLY VALID FOR 14 DAYS.

Frankford is not responsible for duties, taxes or providing a broker for International LTL shipments. This is the sole responsibility of the end-user or dealer.

Scheduling

Deliveries may be disrupted by natural disasters and other factors beyond our control. In these cases, Frankford shall not be liable for any damages caused by a failure to deliver or delays in delivery.

Orders may be delayed due to lack of information on order form. Information includes, but is not limited to, shipping address, company/contact name, phone number, shipping method/instructions, item number/description. Frankford will not be responsible for charges incurred due to lack of information provided. For shipping quotes/inquiries, email a customer service representative.

Cancellations

No cancellations, changes, additions, or holds will be accepted on any order for which materials have been ordered or produced.

- Cancellations and/or changes of product or shipping dates on EARLY BUY orders must be received in writing within 15 days of the order date.
- Cancellations and/or changes of product or shipping dates on ALL OTHER orders must be received in writing within 1 business day of the order date.

Shortages

It is the dealer's/customer's responsibility to inspect all merchandise and to file a claim with the carrier in the event of product shortage. Make a notation on the Bill of Lading as to the number of cartons short. Frankford must also be notified within 24 hours of any shortages. File the claim with the delivery carrier immediately. No claim for shortages, damaged items, or errors will be honored unless it is made in writing on the Bill of Lading immediately upon receipt of shipment. Notwithstanding anything to the contrary in this agreement, failure to make a claim on the Bill of Lading will constitute a waiver of any right to a refund or credit.

In addition, it is the dealer's/customer's responsibility to inspect all merchandise to ensure they have received the correct product, fabric colors and frame finishes. Any discrepancies must be reported in writing within 48 hours of receipt.

Concealed Damages

If damage is discovered when unpacking the merchandise, immediately mark the damaged area and submit a written request for the carrier to inspect.

- Do not remove the merchandise from the original carton until the carrier inspection is complete.
- If the merchandise was shipped using Frankford's carrier and account, it is the dealer's/customer's responsibility to notify Frankford immediately and to provide all proper documentation so that a claim can be filed.

Visible Damages

It is the dealer's/customer's responsibility to check the merchandise for visible damage and file a claim with the carrier if the shipment was made using the dealer's carrier account. Request a claim form from the delivering carrier and file your claim immediately.

- DO NOT REFUSE DAMAGED SHIPMENTS.
- If the shipment was made using Frankford's carrier and account, it is the dealer's/customer's responsibility to check the merchandise and notify Frankford Umbrellas within 24 hours of delivery so that a claim can be filed.
- In either situation, make a notation on the Bill of Lading as to the nature and extent of the damage, take photos, check carton count, and obtain a signature from the carrier's agent.
- Failure to provide this information within 24 hours of delivery may result in the carrier refusing to honor the claim, and Frankford will not, under this circumstance, be liable for damage sustained in transit.

Purchaser/Client Transit and Installation

Frankford is not responsible or liable for any damages that occur during transit to a customer's home or any location by the purchaser or third-party delivery services.

- Frankford is not responsible or liable for any damages incurred when the customer is transporting their product from the location of purchase to their home.
- Frankford is not responsible or liable for mechanical damages incurred during installation before the product is fully installed and operational.
- Frankford, under no circumstances, will be responsible for punitive damages to persons or property due to an improper or faulty installation.

Grade A Returns

All requests for returns of stock merchandise must be made within 7 days of receipt of merchandise. Returns will not be accepted without a written Return Authorization (RA#) from the factory. It is the dealer's/customer's responsibility to follow routing instructions. Please email a request for an RA#. Your request must include the following information:

- Company name, contact name and number
- The Frankford Umbrellas invoice and/or acknowledgment
- The item number, number of units to be returned, and carton total
- The reason for the return
- Which carrier will be returning the items and the date of the shipment

Any stock item that is returned for credit is subject to a 25% restocking fee (and must be properly packaged and in resalable condition) plus inbound and outbound freight charges.

NOTE: ECLIPSE®, AURORA, NOVA, MARELLA, GIANT SERIES, and GREENWICH are considered custom orders. Returns will not be accepted.

Grade A+/B-F Returns

Umbrellas made with Grade A+ through F fabrics and/or that have printing are not subject to a refund or credit. These items are manufactured or printed to the dealer's/customer's specifications, and as such, may not be returned. No cancellations, changes, additions, or holds will be accepted on any order for which materials have been ordered or produced.

NOTE: ECLIPSE®, AURORA, NOVA, MARELLA, GIANT SERIES, and GREENWICH are considered custom orders. Returns will not be accepted.

Care and Maintenance

Fabric Care

Recacril® 9 oz. awning-grade acrylic fabric is treated with the Infinity Process, a highly technological finish providing Recacril® with long-lasting protection against mold and mildew, excellent water and oil repellency, and protection from the sun. However, the accumulation of dust, pollution particles, foreign organic materials, and general dirt can damage this protection, shortening the life of the Recacril®.

The most effective method for maintaining Recacril® is to clean the canvas once a month with water, using a low-pressure hose. It is very important that after cleaning with water, the canvas be allowed to completely dry before rolling or storing your umbrella. If for any reason you must roll and/or store a wet umbrella, it must be unrolled and opened as soon as possible to dry. In times of continuous rain, it is advisable to keep the umbrella rolled and stored.

If periodic washing with water is done, in most environments, you should only need to do a more thorough cleaning every 2-3 years.

Fabric Crazing/Marbling

Crazing is an inherent characteristic of all solution-dyed acrylic fabrics and is caused by folding or creasing of the fabric during production or installation.

- Crazing lines appear as white lines on dark-colored fabrics when frontlit, and dark lines on light-colored fabrics when backlit. The primary contributors to crazing are the resins added in the final stages of manufacturing. These resins add stiffness so the fabric lies flat during sewing, which is critical for the manufacturing process.
- These resins can be viewed as an industrial fabric starch with a specific end purpose. Crazing does not affect the performance or characteristics of RECASENS, Sunbrella®, Outdura®, or other acrylic fabrics. The fabric remains water repellent as well as stain and mildew resistant, and the lines will diminish over time with exposure to the elements.

Casual Care and Cleaning

- Brush off dust and dirt with a soft brush. NEVER brush with stiff brushes as this can damage the fabric finish.
- Spray the umbrella with clean water. If a hose is used, avoid high pressure.
- Prepare a solution of solvent-free soap in warm water (no more than 100°F) and apply it to the fabric and stitching.
- Scrub with a soft brush, allowing the solution to penetrate the fabric.
- Rinse with water to remove all traces of soap.
- Let air dry and do not close the umbrella until canvas is completely dry.

Intensive Care and Cleaning

Recacril® is highly resistant to the growth of fungus, mold, and mildew. However, these can grow on embedded dirt. To clean these stains, follow these more intensive cleaning procedures.

- Brush off dust and dirt with a soft brush. NEVER brush with stiff brushes as this can damage the fabric finish.
- Prepare a solution with 10% household bleach, 20% solvent-free neutral detergent (free & clear detergents), and 70% water.
- Apply the solution to the fabric, allowing it to remain between 15 and 20 minutes maximum.
- Rinse with clean water several times. Any bleach residues remaining on the canvas, combined with the sun, could damage the fabric and stitching.
- Let air dry and do not close the umbrella until canvas is completely dry.
- Repeat the process if necessary.

Base Care

Do not let dirt build up on the bases. Bases should be cleaned with mild soap and water. Seasonal touch-up of any scratches, chips, occasional rust seepage from crevices, or hidden or unfinished surfaces inherent in some designs is all that is required. Never leave bases standing in water. To keep your bases looking their best, you may wish to store them when not in use for an extended period of time. Finishes will vary slightly depending on the final process and raw materials on which they are applied.

Powder Coated Steel Base/Stem

Upon receiving your powder coated steel base and/or mount, apply a rust inhibitor to the inside of the steel stem. The stems are powder coated steel: however, the inside of the stem lacks total coverage, exposing the raw steel and accelerating natural deterioration.

Preventive Maintenance Pro Tip

Ferrous metals are naturally in the air and can adhere and etch in to any surface. These small particles can rust on the surface giving an unsightly look. To combat this, before setting up your base, rinse with clean, fresh water, towel dry or air dry, and apply WD-40 Specialist Long-Term Corrosion Inhibitor to the entirety of the base. Repeat this twice a year to ensure the longevity of your base.

Periodically hose powder coated steel bases, steel umbrella stems, and steel mounts with warm, fresh water and a mild detergent. This should be a part of a weekly routine to ensure the longevity of all steel products.

Visual Rust

Rinse the steel product with warm water and a mild detergent to determine its origin. Once the damaged area has been discovered, scrub off the visible rust using warm water, white vinegar, and a stainless steel wire brush (steel wire brushes will leave further iron deposits on the surface). Once rust (orange oxidation) is visibly gone, apply a thin coat of Rust-Oleum® Stops Rust® Rust Inhibitor Spray to the affected area. Then apply the closest matching Rust-Oleum® paint available at your local hardware store.

Rusty water stains may appear from rusting ferrous metal deposits on the surface, not the actual product. The most common place this would occur is from the umbrella stem/threads. Remove the stem and clean with warm, fresh water; white vinegar; and a soft sponge or brush. Dry off with a towel, apply WD-40 Specialist Long-Term Corrosion Inhibitor to the threads of the umbrella stem and female receiving cup of the stem.

Vinyl Care

The most effective method for maintaining Frankford's heavy-gauge vinyl is to clean the vinyl once a month with water, using a garden hose to prevent the accumulation of dust, pollution particles, foreign organic materials, and general dirt stains. For more embedded stains, brush the loose dirt away with a soft brush and rinse the vinyl with a garden hose. Use a vinyl cleaner, sponge, and lukewarm water to scrub away stubborn stains. Do not use dish detergent as this will dry out the vinyl and expedite the aging process of the vinyl material.

Cleaning ABS Plastics

Frankford uses electroplating on our plastic crank boxes for Brushed Silver (MS) and Platinum (SR) finishes. This is to protect the plastic parts from corrosion. The plating process will also increase the wear resistance and strength of the product. To clean these specific finishes, follow the methods below.

TOOTHPASTE - Removes light scuffs and cloudiness.

- Spread a thin layer of opaque white (no gel) toothpaste on the surface of the chrome plating. Rub the toothpaste with a soft, clean cloth in small circular and swirling patterns (little to no force).
- Using a fresh, dry cloth or microfiber, wipe away the toothpaste, revealing a shiny, clean surface.

WHITE VINEGAR - General Cleaning

- Pour undiluted distilled white vinegar in to a spray bottle and begin to spray the surface until saturated.
- Using a fresh, dry cloth or microfiber, wipe while simultaneously buffing away the vinegar.

Contact Us

Talk directly to the people who craft it. We're ready to assist with product selection, technical questions, project support and more. Whether you're choosing umbrellas to represent your brand or to shade your backyard, we're here to help.

Website
frankfordumbrellas.com

Phone Number
856-222-4134

Email
info@frankfordumbrellas.com

Address
110 Gaither Drive
Mt. Laurel, New Jersey 08054

Instagram
instagram.com/frankfordshade

LinkedIn
linkedin.com/company/frankford-umbrellas

Facebook
facebook.com/FrankfordShade



TRUE LUXURY

is in the things that last.

FRANKFORDUMBRELLAS.COM

